

INSTALLATION OF ELECTRIC VEHICLE
CHARGING EQUIPMENT

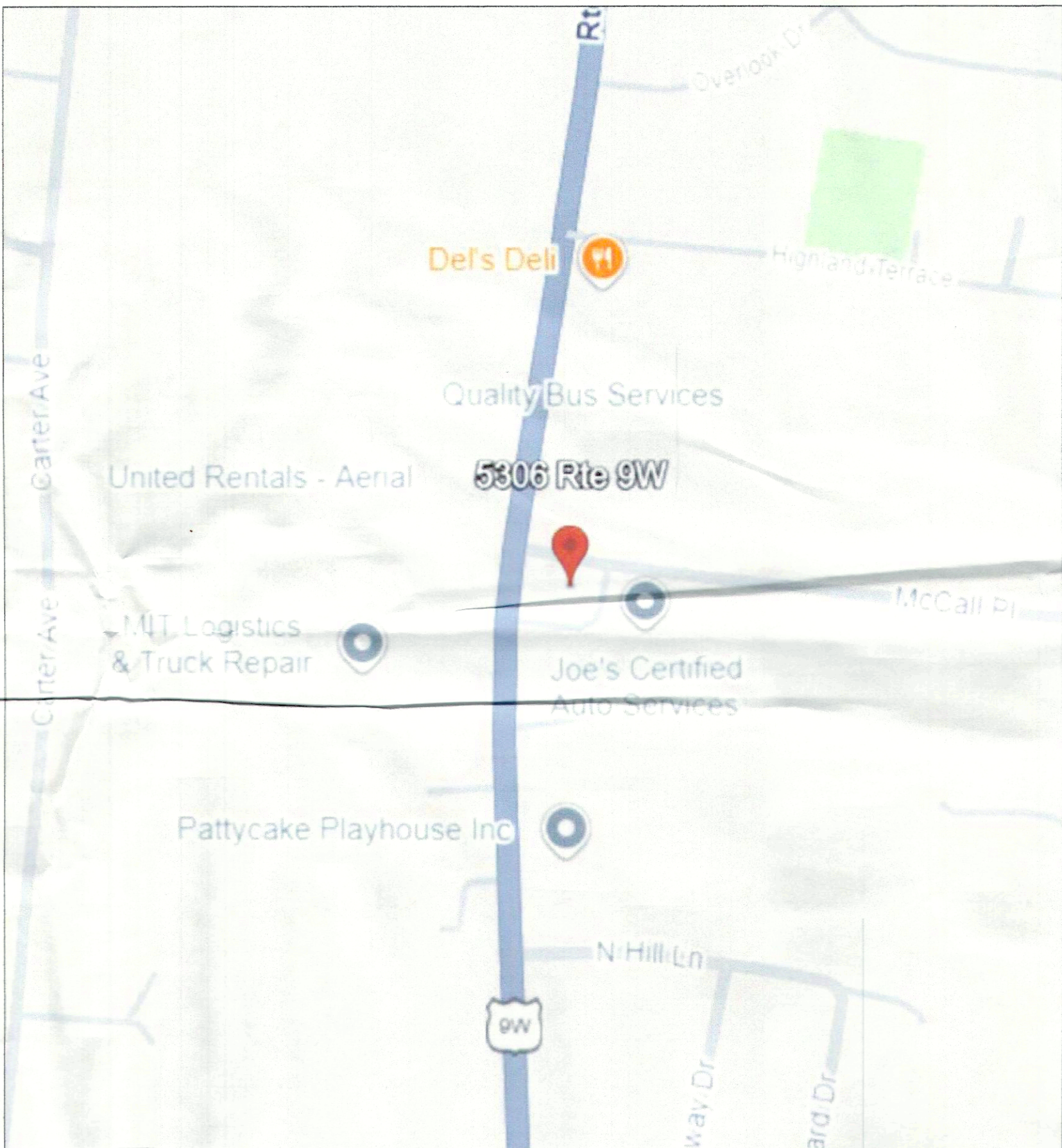

INSTALLATION OF ELECTRIC VEHICLE CHARGING EQUIPMENT
5306 RTE 9W,
NEWBURGH, NY 12550



PROJECT DESCRIPTION	
INSTALL CONDUITS AND ELECTRICAL WIRING	
INSTALL NEW DUAL PORT DISPENSER	
MOV	
SHEET NUMBER	SHEET NAME
E-100	COVER SHEET
E-200	GENERAL NOTES
E-201	GENERAL NOTES
E-300	EXISTING CONDITIONS SITE PLAN
E-301	PROPOSED SITE PLAN
E-302	ELECTRICAL SITE PLAN
E-400	DEMOLITION PLAN
E-500	ELECTRICAL RISER DIAGRAM
E-600	POWER DISTRIBUTION DIAGRAM
E-700	EV CHARGER DETAILS
E-701	LIGHTING DETAILS
E-800	DETAILS
E-801	DETAILS
E-802	DETAILS
E-803	DETAILS
E-900	APPROVED SITE PLAN

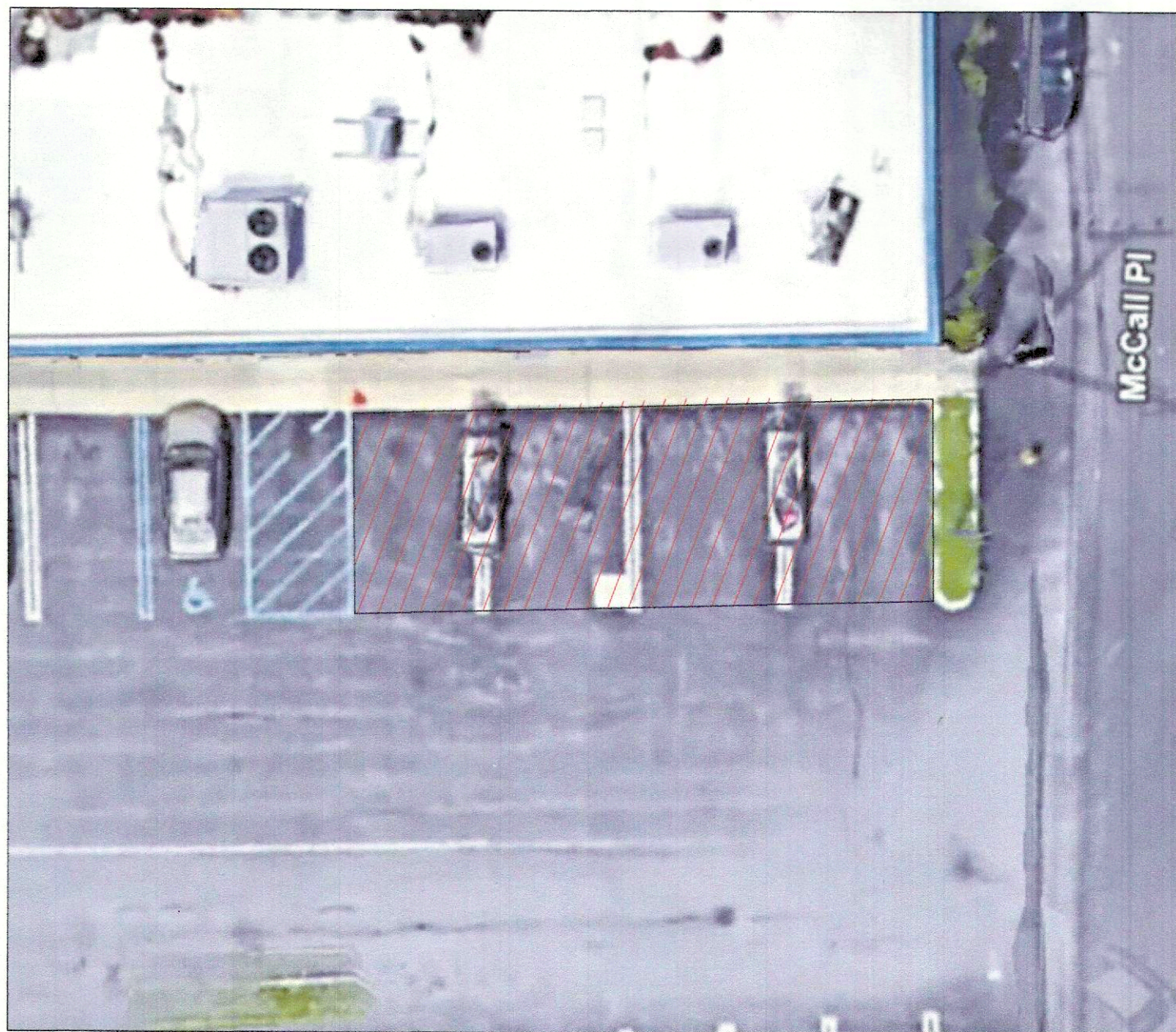
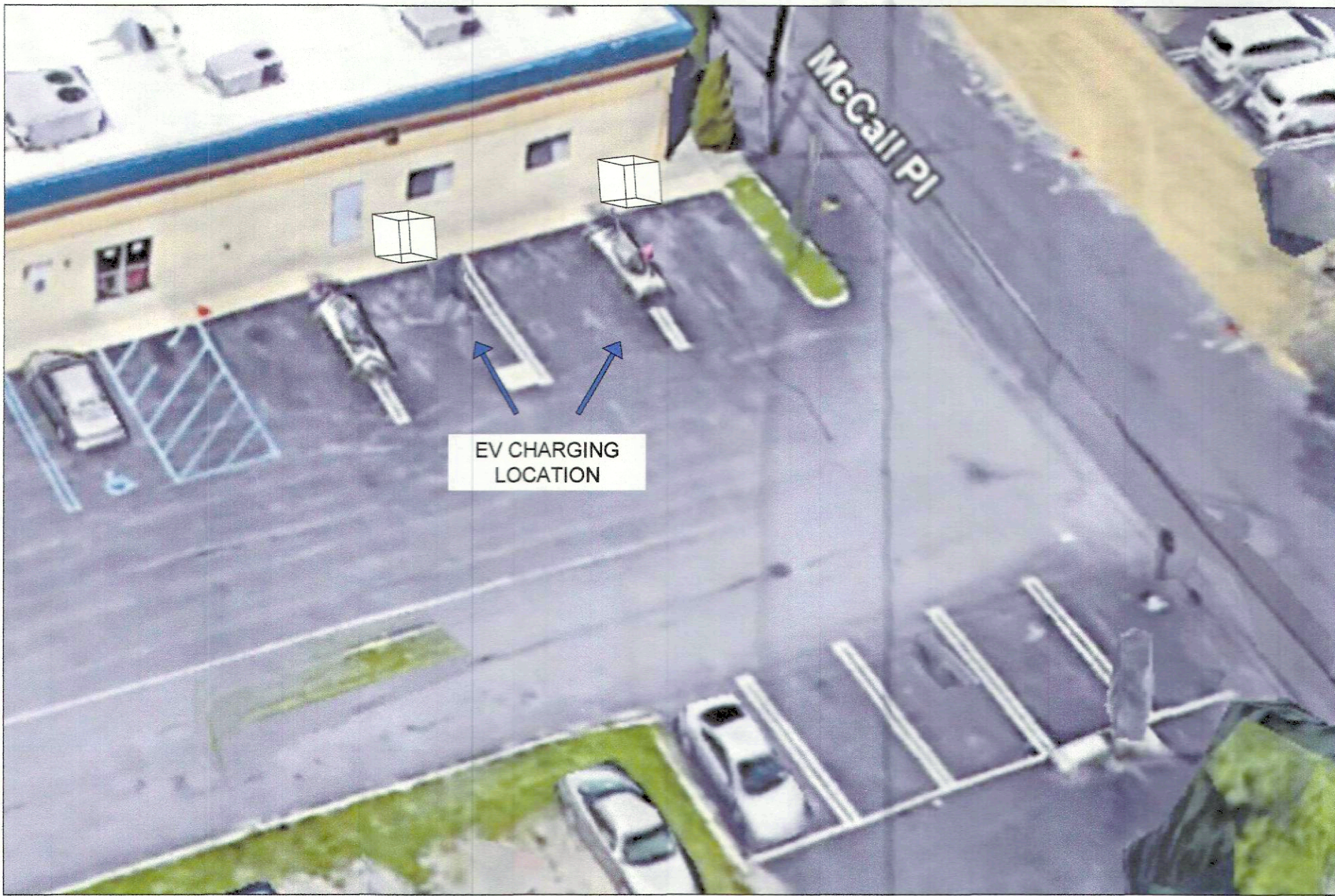
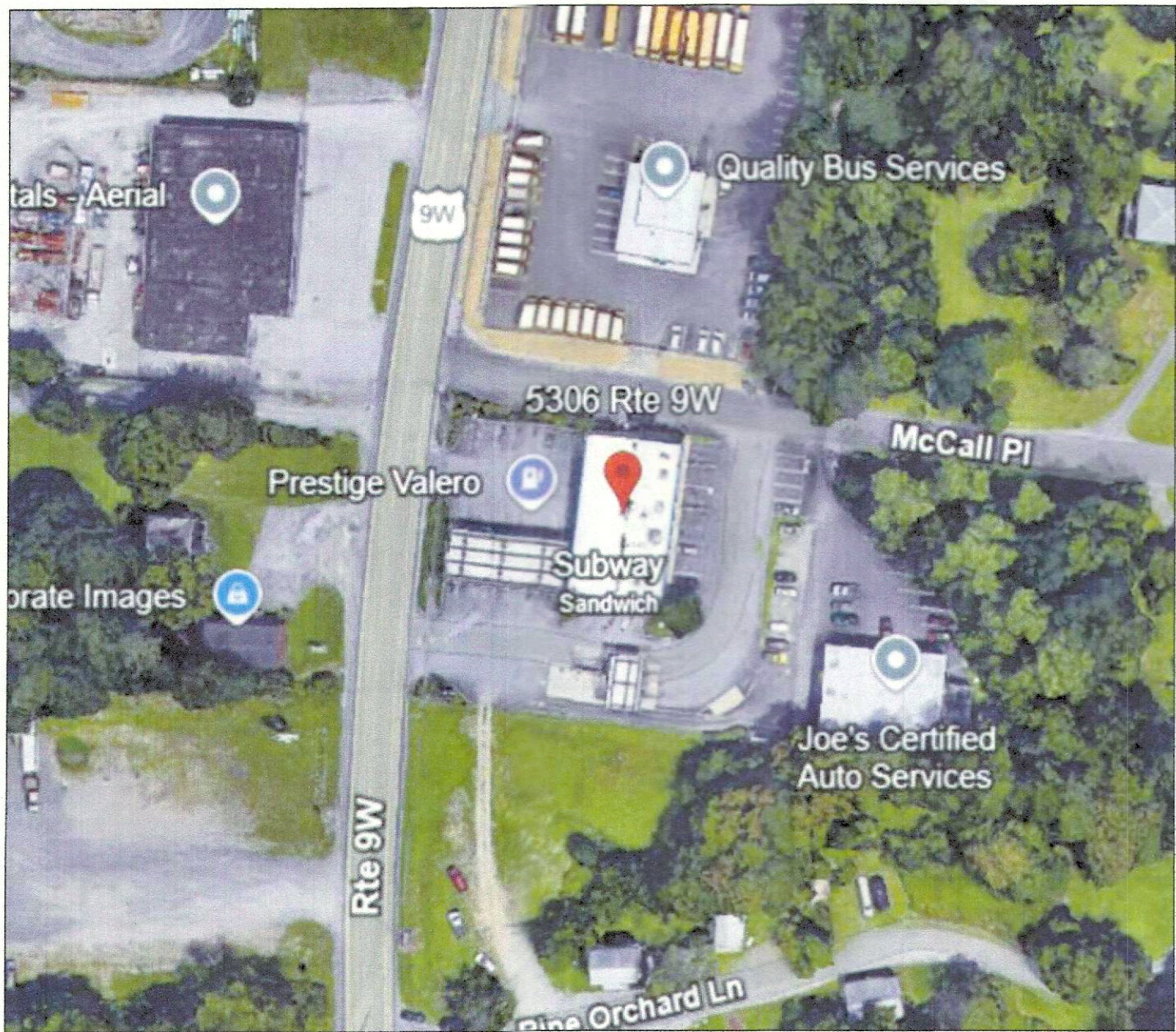

CLIENT, PROPERTY OR OWNERS INFORMATION

PRESTIGE PETROLEUM
289 N. PLANK RD SUITE 2
NEWBURGH, NY 12550
jmc7174@aol.com

DESIGN CONSULTANT:

CONTRACTOR or VENDOR:

Woodhollow
Contracting Corp.

103 School St,
Lindenhurst, NY 11757

LEGAL NOTES

It is a violation of the state education law for any person, unless he or she is acting under the direction of a licensed professional engineer to alter on item in anyway, on this drawing and/or in this specification in anyway, if any such item is altered, the altering engineer shall affix to the item his or her seal and the notation "altered by" followed by his or her signature and the date of such alteration, and a specific description of the alteration."

- Any errors and omissions in the drawing are to be checked by the general contractor and relayed to the architect/EDR
- Do not scale drawings
- All work shall comply with the local building code(s) and with requirements of local AHJ

KEY PLAN

1.0	06.11.2025	INITIAL DESIGN LAYOUT
REV	DATE	DESCRIPTION

PROJECT NAME

ELECTRIC VEHICLE
CHARGING STATIONS
INSTALLATION AT
5306 RTE 9W
NEWBURGH, NY 12550

SHEET TITLE

E-100
COVER SHEET

SEAL
SIGN AND SEAL

PROJECT NO: 2025-19
TAX MAP DATA: 23 - 2 - 1
SCALE: AS NOTED
DRAWN BY: KS
KSIAREZ@WOODHOLLOWDESIGNS.COM
CHECKED BY:

ELECTRICAL GENERAL NOTES

1. ALL WORK SHALL BE INSTALLED CONCEALED UNLESS OTHERWISE NOTED.
2. CONTRACTOR SHALL FIELD VERIFY DIMENSIONS OF FINISHED CONSTRUCTION PRIOR TO FABRICATION AND INSTALLATION OF FIXTURES AND EQUIPMENT.
3. MOUNTING HEIGHTS OF EQUIPMENT AND DEVICES SHALL BE AS INDICATED ON THE DRAWINGS. WHERE MOUNTING HEIGHTS ARE NOT GIVEN ON THE DRAWINGS, UTILIZE THE FOLLOWING MOUNTING HEIGHTS UNLESS OTHERWISE NOTED (ALL DIMENSIONS TO CENTERLINE OF BOX):
 - A. RECEPTACLES (WALL MOUNTED) – 18 A.F.F.
4. ELECTRICAL CONTRACTOR SHALL VISIT THE JOB SITE TO MAKE HIMSELF AWARE OF EXISTING CONDITIONS BEFORE SUBMITTING HIS PRICE.
5. THE MINIMUM RATING OF DISCONNECT SWITCHES SHALL BE EQUAL TO OR GREATER THAN THE RATING OF THE PROTECTIVE DEVICE ON THE SUPPLY SIDE OF THE DISCONNECT SWITCH. ALL RATINGS OF DISCONNECT SWITCHES AND OR FUSES/ OVER-CURRENT DEVICES SHALL BE SIZED IN ACCORDANCE WITH CODE FOR THE LOADS SERVED PER DESIGN DRAWINGS.
6. NO LOW VOLTAGE WIRING SHALL BE PERMITTED IN THE SAME RACEWAY AS LINE VOLTAGE POWER WIRING.
7. ALL JUNCTION OR OUTLET BOXES SHALL BE INSTALLED SO AS TO ALLOW ACCESS TO PROVIDE APPROVED ACCESS DOORS OR PLATES AS REQUIRED IN AREAS WHERE UNOBSTRUCTED ACCESS TO BOX OR OUTLET IS NOT POSSIBLE.
8. AT ALL EMPTY CONDUITS PROVIDE BUSHINGS AT ENDS AND DRAG WIRES.
9. ELECTRICAL CONTRACTOR SHALL PROVIDE AN ELECTRICAL INSPECTION APPROVAL CERTIFICATE TO OWNER UPON COMPLETION OF WORK.
10. CIRCUIT ASSIGNMENTS FOR, RECEPTACLES, WIRING DEVICES, AND ELECTRICAL EQUIPMENT ARE DESIGNATED BY THE NUMBER SHOWN ADJACENT TO THESE DEVICES // EQUIPMENT. PROVIDE CONDUITS, WIRES AND BOXES REQUIRED TO ENERGIZE THE EQUIPMENT AS SHOWN.
11. CIRCUIT NUMBERS ARE FOR REFERENCE ONLY. CIRCUIT NUMBERS ARE INTENDED TO BE USED FOR QUANTITIES AND FOR DESIGNATING WHAT OUTLETS (FIXTURES, EQUIPMENT, ETC.) WILL BE ON THE SAME CIRCUIT. CONTRACTOR SHALL REARRANGE CIRCUITS PER FIELD CONDITIONS SO THAT LOAD VALUES FOR EACH PHASE DO NOT EXCEED CODE REQUIREMENTS AND TO BALANCE THE LOADS AT THE PANELS PER SPECIFICATIONS. THE ELECTRICAL CONTRACTOR SHALL PROVIDE CIRCUITS WITH PROPER PHASE SEQUENCES FOR EVERY REQUIRED NEUTRAL WIRE THAT IS SHARED. ELECTRICAL CONTRACTOR SHALL DOCUMENT ALL AFFECTED CIRCUITS, LABEL EACH OUTLET COVER WITH ACTURAL PANEL DESIGNATION AND CIRCUIT NUMBER, AND PROVIDE AS-BUILT PANEL DIRECTORIES AND DRAWINGS PER SPECIFICATIONS.
12. ALL WORK SHALL COMPLY WITH REQUIREMENTS OF THE NATIONAL ELECTRICAL CODE, LOCAL BUILDING CODE AND BUILDING MANAGEMENT RULES AND REGULATIONS.
13. 3/4" (21MM) SHALL BE THE MINIMUM CONDUIT INSTALLED.









ABBREVIATIONS

A, AMP	AMPERE	EMT	ELECTRICAL METAL TUBING	N	NEUTRAL
ADA	AMERICANS WITH DISABILITIES ACT	FACP	FIRE ALARM CONTROL PANEL	NC	NORMALLY CLOSED
AF	AMPERE FRAME	FBO	FURNISH BY OTHER DIVISION OF WORK	NO	NUMBER
AFF	ABOVE FINISH FLOOR	FCO	FUSE CUTOFF BOX	NTS	NOT TO SCALE
AHJ	AUTHORITY HAVING JURISDICTION	FCS	FIRE COMMAND STATION	OL	OVERLOAD DEVICE
AIC	AMPS INTERRUPTING CAPACITY	FSD	FIRE SMOKE DAMPER	P	POLE
AT	AMPERE TRIP	FU	FUSE	PNL	PANEL
ATS	AUTOMATIC TRANSFER SWITCH	FL	FLOOR	Ø	PHASE
AWG	AMERICAN WIRE GAUGE	FLEX	FLEXIBLE	RA	RETURN AIR
BLDG	BUILDING	FT	FEET OR FOOT	RG, RAG	RETURN AIR GRILLE
BMS	BUILDING MANAGEMENT SYSTEM	GA	GAUGE	SN	SOLID NEUTRAL
C	CONDUIT	G, GRD	GROUND	SPCP	STAIR PRESSURIZATION SYSTEM
CAT	CATALOG	GC	GENERAL CONTRACTOR		CONTROL PANEL
CB	CIRCUIT BREAKER	GFI	GROUND FAULT INTERRUPTER	STP	STAIR PRESSURIZATION
CD	CANDELA	HID	HIGH INTENSITY DISCHARGE	SW	SWITCH
CFSD	COMBINATION FIRE/SMOKE DAMPER	HP	HORSEPOWER	SWBD	SWITCHBOARD
CKT	CIRCUIT	HVAC	HEATING, VENTILATING &	TEL	TELEPHONE
CLG	CEILING		AIR CONDITIONING	TYP	TYPICAL
CO	CONDUIT ONLY	HZ	HERTZ	UON	UNLESS OTHERWISE NOTED
CU	COPPER	IC	INTERRUPTING CAPACITY	UL	UNDERWRITERS LABORATORIES
DACS	DIGITAL ALARM COMMUNICATION SYSTEM	JB	JUNCTION BOX	UV	ULTRAVIOLET
DACT	DIGITAL ALARM COMMUNICATION TERMINAL	LEMCS	LOCAL EMERGENCY CONTROL SYSTEM	VESDA	VERY EARLY SMOKE DETECTION
DGP	DATA GATHERING PANEL	LTG	LIGHTING		APPARATUS
DIFF	DIFFERENTIAL	MCB	MAIN CIRCUIT BREAKER	V	VOLTAGE
DISC	DISCONNECT	MECH	MECHANICAL	VDC	DIRECT CURRENT VOLTAGE
DN	DOWN	MER	MECHANICAL EQUIPMENT ROOM	VFD	VARIABLE FREQUENCY DRIVE
DWG	DRAWING	MIN	MINIMUM	WP	WEATHER PROOF
ELEC	ELECTRICAL	MLO	MAIN LUGS ONLY		
EMR	ELEVATOR MACHINE ROOM	MTD	MOUNTED		

POWER AND SIGNAL DEVICE LEGEND

SYMBOL	DESCRIPTION
	UON, 20A, 125V, 2P, 3W, GROUND WALL MOUNTED DUPLEX AND DOUBLE DUPLEX RECEPTACLES, NEMA 5-20R. (COLOR PER ARCHITECT). ALL OUTLETS SHALL BE LABELED WITH ITS SOURCE PANEL AND BREAKER # ID. "WP" - INDICATES WEATHERPROOF (TYP FOR WIRING DEVICES) "C" - INDICATES COUNTER HEIGHT (TYP FOR WIRING DEVICES)
	SHADING FOR DUPLEX OR DOUBLE DUPLEX PER ABOVE INDICATES DEDICATED CIRCUIT
	UON, 20A, 125V, 2P, 3W, GROUND WALL MOUNTED DUPLEX AND DOUBLE DUPLEX RECEPTACLES WITH GROUND FAULT CIRCUIT INTERRUPTER, NEMA 5-20R. WEATHER PROOF (COLOR PER ARCHITECT). ALL OUTLETS SHALL BE LABELED WITH ITS SOURCE PANEL AND BREAKER # ID.
	ELECTRICAL JUNCTION BOX FOR HARDWIRED EQUIPMENT.
	(2) INDICATES DOUBLE-GANG BOX. (C) INDICATES FLOOR RECESSED. (CE) INDICATES CEILING RECESSED. (AFC) INDICATES ABOVE FINISHED CEILING, SURFACE MTD.
	SURFACE MOUNTED PANELBOARD - SOLID INDICATES NEW, UNSHADED/DASHED INDICATES EXISTING
	DRY TYPE TRANSFORMER - SIZE AS INDICATED ON THE DRAWINGS
	ELECTRICAL METER OR SUB-METER AS IDENTIFIED ON THE DRAWINGS
1 CKT	ONE, TWO, OR THREE HOME RUNS TO ELECTRICAL PANEL 'PNL' - INDICATED PANEL NAME
2 CKT	'W' - INDICATES CIRCUIT NUMBER, U.O.N.
3 CKT	GROUND BAR

ONE LINE/RISER DIAGRAM LEGEND

SYMBOL	DESCRIPTION
 ##A/#P	CIRCUIT BREAKER "##A" - INDICATES AMPERAGE RATING "##P" - INDICATES NUMBER OF POLES
 ##AS  ##AF	FUSED DISCONNECT SWITCH "##AS" - INDICATES SWITCH SIZE "##AF" - INDICATES FUSE SIZE
 #A/#P	NON-FUSED DISCONNECT SWITCH "A" - INDICATES SWITCH SIZE "P" - INDICATES NUMBER OF POLES
 480Δ OR 600V  120V/208V	TRANSFORMER, 480V INDICATES PRIMARY VOLTAGE, 120/208V INDICATES SECONDARY VOLTAGE
	GROUNDING CONNECTION
 P PANEL PP-1	PANELBOARD - REFER TO PANELBOARD SCHEDULES FOR ADDITIONAL INFORMATION

CLIENT, PROPERTY OR OWNERS INFORMATION

PRESTIGE PETROLEUM
289 N. PLANK RD SUITE 2
NEWBURGH, NY 12550
jmc7174@aol.com

DESIGN CONSULTANT:

CONTRACTOR or VENDOR

Woodhollow
Contracting Corp.

103 School St,
Lindenhurst, NY 11757

LEGAL NOTES:

It is a violation of the state education law for any person, unless he or she is acting under the direction of a licensed professional engineer to alter an item in anyway, on this drawing and/or in this specification in anyway. If any such item is altered, the altering engineer shall affix to the item his or her seal and the notation "altered by" followed by his or her signature and the date of such alteration, and a specific description of the alteration."

- Any errors and omissions in the drawing are to be checked by the general contractor and relayed to the architect/EOR
- Do not scale drawings
- All work shall comply with the local building code(s) and with requirements of local AHJ

KEY PLAN:

0	06.11.2025	INITIAL DESIGN LAYOUT
EV	DATE	DESCRIPTION

PROJECT NAME

ELECTRIC VEHICLE CHARGING STATIONS INSTALLATION AT

5306 RTE 9W
NEWBURGH, NY 12550

SHEET TITLE

E-201

GENERAL NOTES

DESIGN AND SEAL

PROJECT NO: 2025-19

TAX MAP DATA: 23-2-1

SCALE: AS NOTED

DRAWN BY: KS



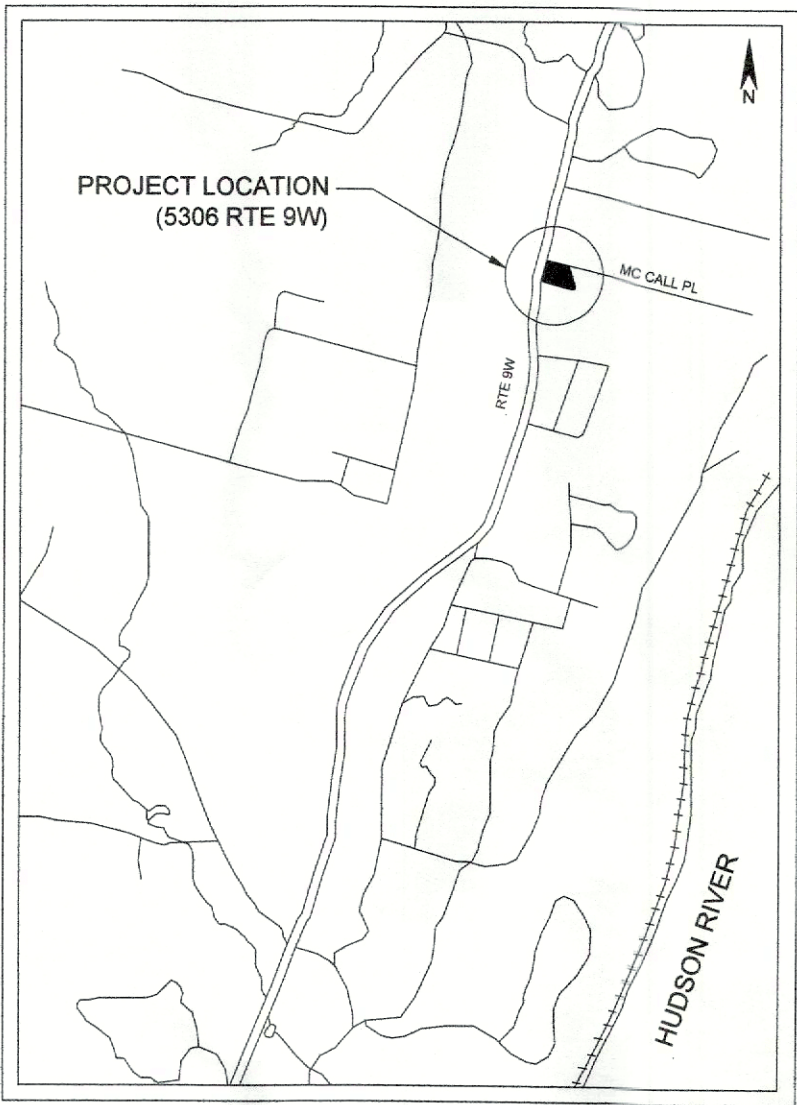
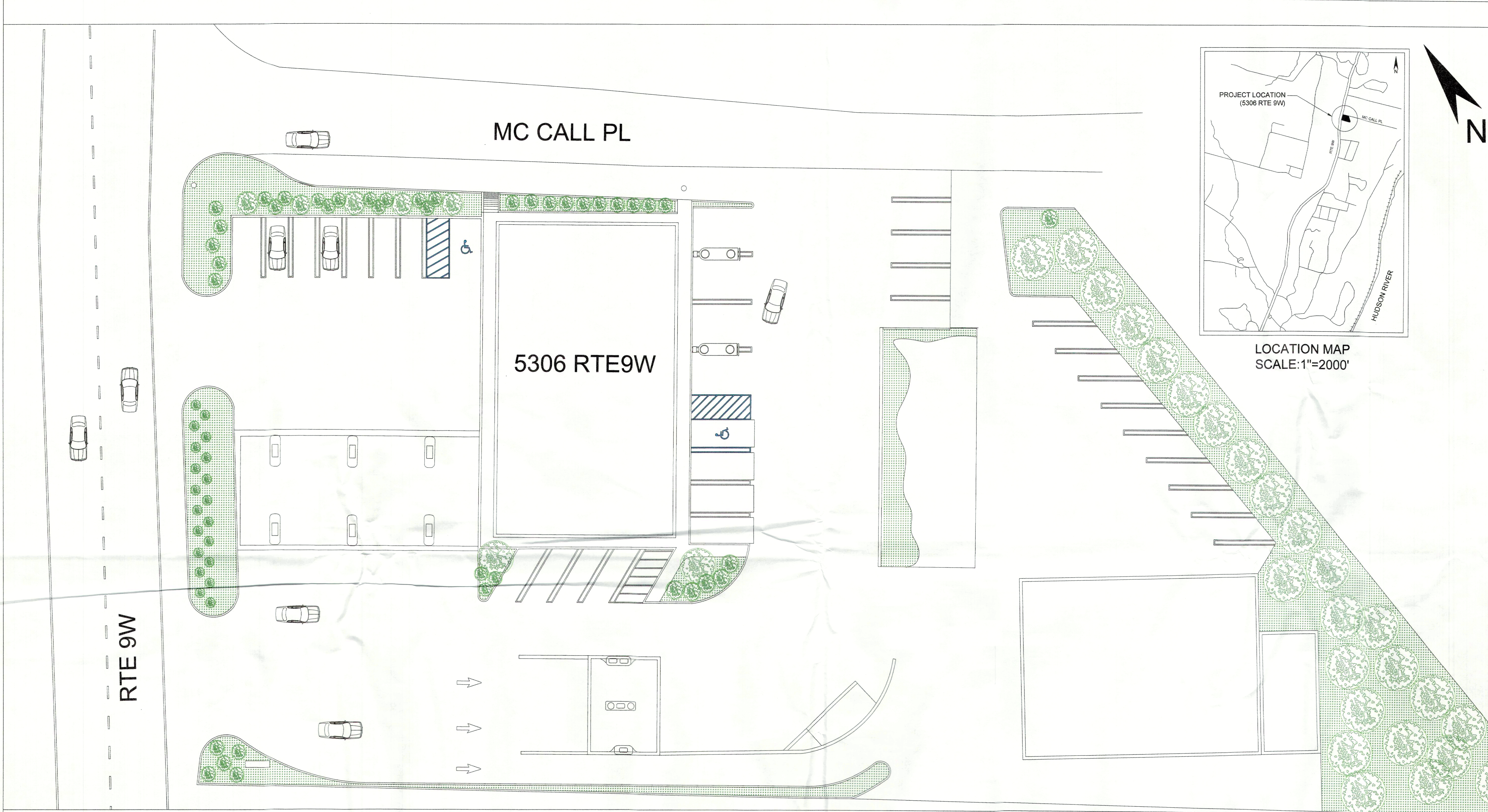

LOCATION MAP
SCALE:1"=2000'

CLIENT, PROPERTY OR OWNERS INFORMATION

PRESTIGE PETROLEUM
289 N. FLANK RD SUITE 2
NEWBURGH, NY 12550
jmc7174@aol.com

DESIGN CONSULTANT:

CONTRACTOR or VENDOR:

Woodhollow
Contracting Corp.

103 School St,
Lindenhurst, NY 11757

LEGAL NOTES:

"It is a violation of the state education law for any person, unless he or she is acting under the direction of a licensed professional engineer to alter an item in anyway, on this drawing and/or in this specification in anyway. If any such item is altered, the altering engineer shall affix to the item his or her seal and the notation "altered by" followed by his or her signature and the date of such alteration, and a specific description of the alteration."

- Any errors and omissions in the drawing are to be checked by the general contractor and relayed to the architect/EDR
- Do not scale drawings
- All work shall comply with the local building code(s) and with requirements of local AHJ

KEY PLAN:

REV	DATE	DESCRIPTION
1.0	06.11.2025	INITIAL DESIGN LAYOUT

PROJECT NAME:

ELECTRIC VEHICLE
CHARGING STATIONS
INSTALLATION AT

5306 RTE 9W
NEWBURGH, NY 12550

SHEET TITLE

E-300
EXISTING CONDITIONS SITE PLAN

SEAL
SIGN AND SEAL

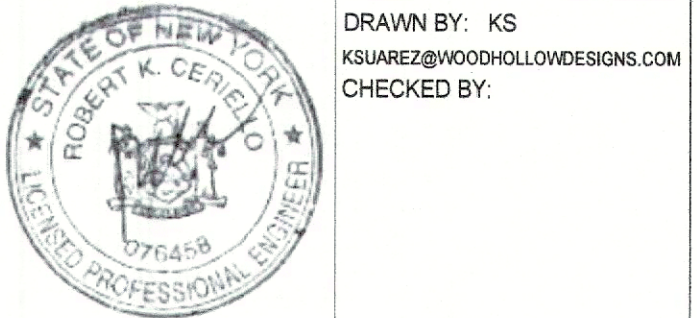

PROJECT NO: 2025-19
TAX MAP DATA: 23 - 2 - 1
SCALE: AS NOTED
DRAWN BY: KS
KSIAREZ@WOODHOLLOWDESIGNS.COM
CHECKED BY:

ZONING TABLE		
ZONING DISTRICT B		
	REQUIRED	PROVIDED
MIN. LOT AREA (S.F.)	30,000	71,874
MIN. LOT WIDTH (FT.)	100	195.6
MIN. LOT DEPTH (FT.)	125	283.1
MIN. FRONT YARD (FT.)	40	86.1
MIN. REAR YARD (FT.)	30	24.8*
MIN. 1 SIDE YARD (FT.)	15	6.9*
MIN. BOTH SIDE YARD (FT.)	30	91.6
MAX. LOT BLDG COVERAGE (%)	40	20
MAX. BUILDING HEIGHT (FT.)	35	30
MIN. PARKING SPACES	26	33
MAX SIGN AREA (S.F)	239	237.5

PLAN VIEW EXISTING CONDITION
SCALE: 1:200

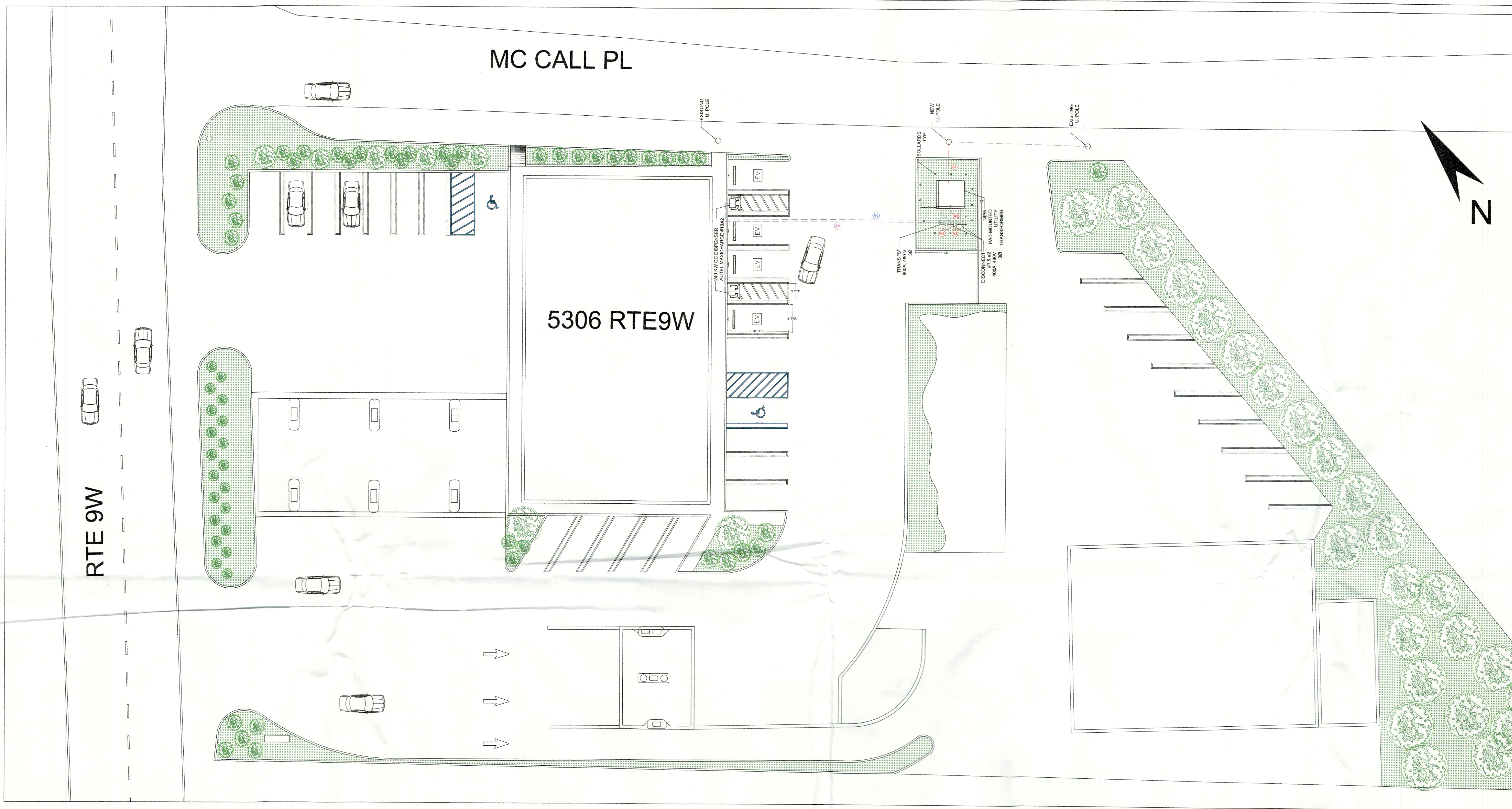

PROPOSED SITE PLAN
SCALE: 1:200

ZONING TABLE		
ZONING DISTRICT B		
	REQUIRED	PROVIDED
MIN. LOT AREA (S.F.)	30,000	71,874
MIN. LOT WIDTH (FT.)	100	195.6
MIN. LOT DEPTH (FT.)	125	283.1
MIN. FRONT YARD (FT.)	40	86.1
MIN. REAR YARD (FT.)	30	24.8*
MIN. 1 SIDE YARD (FT.)	15	6.9*
MIN. BOTH SIDE YARD (FT.)	30	91.6
MAX. LOT BLDG COVERAGE (%)	40	20
MAX. BUILDING HEIGHT (FT.)	35	30
MIN. PARKING SPACES	26	28
MAX SIGN AREA (S.F)	239	237.5

CLIENT, PROPERTY OR OWNERS INFORMATION

PRESTIGE PETROLEUM
289 N. PLANK RD SUITE 2
NEWBURGH, NY 12550
jmc7174@aol.com

DESIGN CONSULTANT:

CONTRACTOR or VENDOR:

Woodhollow
Contracting Corp.

103 School St,
Lindenhurst, NY 11757

LEGAL NOTES

"It is a violation of the state education law for any person, unless he or she is acting under the direction of a licensed professional engineer to alter an item in anyway, on this drawing and/or in this specification in anyway, if any such item is altered, the altering engineer shall affix to the item his or her seal and the notation "altered by followed by his or her signature and the date of such alteration, and a specific description of the alteration."

- Any errors and omissions in the drawing are to be checked by the general contractor and relayed to the architect/EOR
- Do not scale drawings
- All work shall comply with the local building code(s) and with requirements of local AHJ

KEY PLAN:

1.0	06.11.2025	INITIAL DESIGN LAYOUT
REV	DATE	DESCRIPTION

PROJECT NAME

ELECTRIC VEHICLE
CHARGING STATIONS
INSTALLATION AT
5306 RTE 9W
NEWBURGH, NY 12550

SHEET TITLE

E-301
PROPOSED SITE PLAN

SEAL
SIGN AND SEAL

PROJECT NO: 2025-19
TAX MAP DATA: 23 - 2 - 1
SCALE: AS NOTED
DRAWN BY: KS
KSUAREZ@WOODHOLLOWDESIGNS.COM
CHECKED BY: