



TOWN OF NEWBURGH

Crossroads of the Northeast

Shed

ZONING BOARD OF APPEALS
21 Hudson Valley Professional Plaza
Newburgh, NY 12550

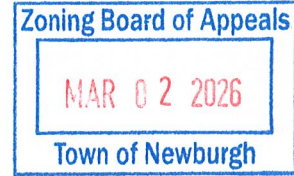

OFFICE OF ZONING BOARD
DARRIN SCALZO, CHAIRMAN
SIOBHAN JABLESNIK, SECRETARY

TELEPHONE 845-566-4901
FAX LINE 845-564-7802

APPLICATION

DATED: 2/25/26

TO: **THE ZONING BOARD OF APPEALS**
THE TOWN OF NEWBURGH, NEW YORK 12550

I (WE) Jessica Spanakos PRESENTLY
RESIDING AT NUMBER 115 Sunset Dr. Newburgh, NY 12550
TELEPHONE NUMBER (845) 527-4824

HEREBY MAKE APPLICATION TO THE ZONING BOARD OF APPEALS FOR THE FOLLOWING:

- USE VARIANCE
- AREA VARIANCE (S)
- INTERPRETATION OF THE ORDINANCE
- SPECIAL PERMIT

1. LOCATION OF THE PROPERTY:

80-1-7 (TAX MAP DESIGNATION)
115 Sunset Dr. (STREET ADDRESS)
R3 (ZONING DISTRICT)

2. PROVISION OF THE ZONING LAW APPLICABLE, (INDICATE THE SECTION AND SUB-SECTION OF THE ZONING LAW APPLICABLE BY NUMBER; DO NOT QUOTE THE LAW).

185-15-B

3. IF VARIANCE TO THE ZONING LAW IS REQUESTED:

a) APPEAL IS MADE FROM DISAPPROVAL BY THE TOWN BUILDING INSPECTOR OR BUILDING PERMIT APPLICATION. SEE ACCOMPANYING NOTICE DATED:

2/17/2026

b) OR DENIAL (REFERRAL) BY THE PLANNING BOARD OF THE TOWN OF NEWBURGH OF AN APPLICATION TO THE BOARD, SEE ACCOMPANYING NOTICE DATED:

4. DESCRIPTION OF VARIANCE SOUGHT: requesting shed in front yard.

5. IF A USE VARIANCE IS REQUESTED: STRICT APPLICATION OF THE ZONING LAW WOULD PRODUCE UNNECESSARY HARDSHIP IN THAT:

a) UNDER APPLICABLE ZONING REGULATIONS THE APPLICANT IS DEPRIVED OF ALL ECONOMIC USE OR BENEFIT FROM THE PROPERTY IN QUESTION BECAUSE:

(ATTACH WITH THIS APPLICATION COMPETENT FINANCIAL EVIDENCE ESTABLISHING SUCH DEPRIVATION)

b) THE HARDSHIP IS UNIQUE AND DOES NOT APPLY TO A SUBSTANTIAL PORTION OF THE DISTRICT OR NEIGHBORHOOD BECAUSE:

c) THE VARIANCE WOULD NOT ALTER THE ESSENTIAL CHARACTER OF THE NEIGHBORHOOD BECAUSE:

d) THE HARDSHIP HAS NOT BEEN SELF-CREATED BECAUSE:

6. IF AN AREA VARIANCE IS REQUESTED:

- a) THE VARIANCE WILL NOT PRODUCE AN UNDESIRABLE CHANGE IN THE CHARACTER OF THE NEIGHBORHOOD OR A DETRIMENT TO NEARBY PROPERTIES BECAUSE:

The shed aesthetically matches my home by color, shape, and design. The shed is modest in size and will not negatively effect neighboring properties.

- b) THE BENEFIT SOUGHT BY THE APPLICANT CAN NOT BE ACHIEVED BY SOME METHOD, FEASIBLE FOR THE APPLICANT TO PURSUE, OTHER THAN AN AREA VARIANCE, BECAUSE:

The proposed location in the front yard is the only practical location for a shed to store bicycles and recreational gear.

- c) THE REQUESTED AREA VARIANCE IS NOT SUBSTANTIAL BECAUSE:

The proposed shed will not significantly impact neighboring properties or the overall character of the neighborhood.

- d) THE PROPOSED VARIANCE WILL NOT HAVE AN ADVERSE EFFECT OR IMPACT ON THE PHYSICAL OR ENVIRONMENTAL CONDITIONS IN THE NEIGHBORHOOD OR DISTRICT BECAUSE:

The shed is a small accessory building that will be properly maintained and compatible with surrounding properties. Its placement will not affect traffic, visibility, or character of the neighborhood.

- e) THE HARDSHIP HAS NOT BEEN SELF-CREATED BECAUSE:

It arises from the existing zoning requirements and physical layout of the property, not from any action of the applicant.

7. ADDITIONAL REASONS (IF PERTINENT):

Jessica Spanakos
PETITIONER (S) SIGNATURE

STATE OF NEW YORK: COUNTY OF ORANGE:

SWORN TO THIS 27 DAY OF February 20 20

Lisa M. Ayers
NOTARY PUBLIC



NOTE: NYS GML Section 239-m (3) for proposed actions that are within 500 feet of the properties or thresholds listed in the statute the Zoning Board of Appeals is required to send a copy of the complete application to the Orange County Department of Planning to be reviewed prior to Zoning Board of Appeals decision. And also NYS GML Section 239-NN requires notification for any proposed actions, to the Municipal Clerk, within 500 feet of the Border of that adjoining County, Town or City.

(ALL MATERIALS REGARDING THE APPLICATION MUST BE SUBMITTED TO THE ZONING BOARD OFFICE FOR REVIEW NO LATER THAN 13 DAYS PRIOR TO THE HEARING DATE OR THEY MAY NOT BE CONSIDERED THE NIGHT OF THE MEETING).

(NOTE: BOARD MEMBERS MAKE SITE VISITS TO ALL THE PROPERTIES)



TOWN OF NEWBURGH

Crossroads of the Northeast
ZONING BOARD OF APPEALS
21 Hudson Valley Professional Plaza
Newburgh, NY 12550

Carport

OFFICE OF ZONING BOARD
DARRIN SCALZO, CHAIRMAN
SIOBHAN JABLESNIK, SECRETARY

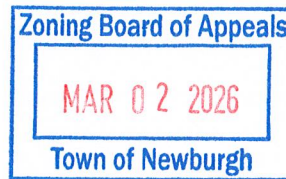

TELEPHONE 845-566-4901
FAX LINE 845-564-7802

APPLICATION

DATED: 3/27/26

TO: **THE ZONING BOARD OF APPEALS**
THE TOWN OF NEWBURGH, NEW YORK 12550

I (WE) Jessica Spanakos PRESENTLY
RESIDING AT NUMBER 115 Sunset Dr. Newburgh, NY 12550
TELEPHONE NUMBER (845) 527-4824

HEREBY MAKE APPLICATION TO THE ZONING BOARD OF APPEALS FOR THE FOLLOWING:

- USE VARIANCE
- AREA VARIANCE (S)
- INTERPRETATION OF THE ORDINANCE
- SPECIAL PERMIT

1. LOCATION OF THE PROPERTY:

80-1-7 (TAX MAP DESIGNATION)
115 Sunset Dr. (STREET ADDRESS)
R3 (ZONING DISTRICT)

2. PROVISION OF THE ZONING LAW APPLICABLE, (INDICATE THE SECTION AND SUB-SECTION OF THE ZONING LAW APPLICABLE BY NUMBER; DO NOT QUOTE THE LAW).

185-15-B

3. IF VARIANCE TO THE ZONING LAW IS REQUESTED:

a) APPEAL IS MADE FROM DISAPPROVAL BY THE TOWN BUILDING INSPECTOR OR BUILDING PERMIT APPLICATION. SEE ACCOMPANYING NOTICE DATED:

1/20/26

b) OR DENIAL (REFERRAL) BY THE PLANNING BOARD OF THE TOWN OF NEWBURGH OF AN APPLICATION TO THE BOARD, SEE ACCOMPANYING NOTICE DATED:

4. DESCRIPTION OF VARIANCE SOUGHT: requesting carport
in front yard

5. IF A USE VARIANCE IS REQUESTED: STRICT APPLICATION OF THE ZONING LAW WOULD PRODUCE UNNECESSARY HARDSHIP IN THAT:

a) UNDER APPLICABLE ZONING REGULATIONS THE APPLICANT IS DEPRIVED OF ALL ECONOMIC USE OR BENEFIT FROM THE PROPERTY IN QUESTION BECAUSE:

(ATTACH WITH THIS APPLICATION COMPETENT FINANCIAL EVIDENCE ESTABLISHING SUCH DEPRIVATION)

b) THE HARDSHIP IS UNIQUE AND DOES NOT APPLY TO A SUBSTANTIAL PORTION OF THE DISTRICT OR NEIGHBORHOOD BECAUSE:

c) THE VARIANCE WOULD NOT ALTER THE ESSENTIAL CHARACTER OF THE NEIGHBORHOOD BECAUSE:

d) THE HARDSHIP HAS NOT BEEN SELF-CREATED BECAUSE:

6. IF AN AREA VARIANCE IS REQUESTED:

- a) THE VARIANCE WILL NOT PRODUCE AN UNDESIRABLE CHANGE IN THE CHARACTER OF THE NEIGHBORHOOD OR A DETRIMENT TO NEARBY PROPERTIES BECAUSE:

The carport aesthetically matches the exterior of the home. The carport is modest in size and will not negatively impact neighboring properties.

- b) THE BENEFIT SOUGHT BY THE APPLICANT CAN NOT BE ACHIEVED BY SOME METHOD, FEASIBLE FOR THE APPLICANT TO PURSUE, OTHER THAN AN AREA VARIANCE, BECAUSE:

The proposed location in the front yard is the only practical location for a car port to store vehicles.

- c) THE REQUESTED AREA VARIANCE IS NOT SUBSTANTIAL BECAUSE:

The proposed carport will not significantly impact neighboring properties or overall character of the neighborhood.

- d) THE PROPOSED VARIANCE WILL NOT HAVE AN ADVERSE EFFECT OR IMPACT ON THE PHYSICAL OR ENVIRONMENTAL CONDITIONS IN THE NEIGHBORHOOD OR DISTRICT BECAUSE:

The carport is an accessory building that is compatible with the surrounding properties. Its placement will not effect traffic, visibility, or overall character of the neighborhood.

- e) THE HARDSHIP HAS NOT BEEN SELF-CREATED BECAUSE:

It arises from the physical layout of the property and existing zoning requirements, not from any action of the applicant.

7. ADDITIONAL REASONS (IF PERTINENT):

Jessica Spanakos

PETITIONER (S) SIGNATURE

STATE OF NEW YORK: COUNTY OF ORANGE:

SWORN TO THIS 27 DAY OF February 2024

Lisa M. Ayers

NOTARY PUBLIC



NOTE: NYS GML Section 239-m (3) for proposed actions that are within 500 feet of the properties or thresholds listed in the statute the Zoning Board of Appeals is required to send a copy of the complete application to the Orange County Department of Planning to be reviewed prior to Zoning Board of Appeals decision. And also NYS GML Section 239-NN requires notification for any proposed actions, to the Municipal Clerk, within 500 feet of the Border of that adjoining County, Town or City.

(ALL MATERIALS REGARDING THE APPLICATION MUST BE SUBMITTED TO THE ZONING BOARD OFFICE FOR REVIEW NO LATER THAN 13 DAYS PRIOR TO THE HEARING DATE OR THEY MAY NOT BE CONSIDERED THE NIGHT OF THE MEETING).

(NOTE: BOARD MEMBERS MAKE SITE VISITS TO ALL THE PROPERTIES)

Short Environmental Assessment Form

Part 1 - Project Information

Instructions for Completing

Part 1 - Project Information. The applicant or project sponsor is responsible for the completion of Part 1. Responses become part of the application for approval or funding, are subject to public review, and may be subject to further verification. Complete Part 1 based on information currently available. If additional research or investigation would be needed to fully respond to any item, please answer as thoroughly as possible based on current information.

Complete all items in Part 1. You may also provide any additional information which you believe will be needed by or useful to the lead agency; attach additional pages as necessary to supplement any item.

Part 1 - Project and Sponsor Information			
Shed and carport in front yard			
Name of Action or Project:			
Shed and carport in front yard			
Project Location (describe, and attach a location map):			
115 Sunset Dr. Survey shows location			
Brief Description of Proposed Action:			
Shed and wooden carport in front yard.			
Name of Applicant or Sponsor:		Telephone: (845) 527-4824	
Jessica Spanakos		E-Mail: Jessica.Spanakos@gmail.com	
Address:			
115 Sunset Dr.			
City/PO:		State:	Zip Code:
Newburgh		NY	12550
1. Does the proposed action only involve the legislative adoption of a plan, local law, ordinance, administrative rule, or regulation?		NO	YES
If Yes, attach a narrative description of the intent of the proposed action and the environmental resources that may be affected in the municipality and proceed to Part 2. If no, continue to question 2.		<input checked="" type="checkbox"/>	<input type="checkbox"/>
2. Does the proposed action require a permit, approval or funding from any other governmental Agency?		NO	YES
If Yes, list agency(s) name and permit or approval:		<input checked="" type="checkbox"/>	<input type="checkbox"/>
3.a. Total acreage of the site of the proposed action?		0.46 acres	
b. Total acreage to be physically disturbed?		0 acres	
c. Total acreage (project site and any contiguous properties) owned or controlled by the applicant or project sponsor?		0.46 acres	
4. Check all land uses that occur on, adjoining and near the proposed action.			
<input type="checkbox"/> Urban <input type="checkbox"/> Rural (non-agriculture) <input type="checkbox"/> Industrial <input type="checkbox"/> Commercial <input checked="" type="checkbox"/> Residential (suburban)			
<input type="checkbox"/> Forest <input type="checkbox"/> Agriculture <input type="checkbox"/> Aquatic <input type="checkbox"/> Other (specify): _____			
<input type="checkbox"/> Parkland			

5. Is the proposed action, a. A permitted use under the zoning regulations?	NO	YES	N/A
	<input type="checkbox"/>	<input checked="" type="checkbox"/>	<input type="checkbox"/>
b. Consistent with the adopted comprehensive plan?	<input type="checkbox"/>	<input checked="" type="checkbox"/>	<input type="checkbox"/>
6. Is the proposed action consistent with the predominant character of the existing built or natural landscape?	NO	YES	
	<input type="checkbox"/>	<input checked="" type="checkbox"/>	
7. Is the site of the proposed action located in, or does it adjoin, a state listed Critical Environmental Area? If Yes, identify: _____	NO	YES	
	<input checked="" type="checkbox"/>	<input type="checkbox"/>	
8. a. Will the proposed action result in a substantial increase in traffic above present levels?	NO	YES	
	<input checked="" type="checkbox"/>	<input type="checkbox"/>	
b. Are public transportation service(s) available at or near the site of the proposed action?	<input checked="" type="checkbox"/>	<input type="checkbox"/>	
	<input checked="" type="checkbox"/>	<input type="checkbox"/>	
c. Are any pedestrian accommodations or bicycle routes available on or near site of the proposed action?	<input checked="" type="checkbox"/>	<input type="checkbox"/>	
9. Does the proposed action meet or exceed the state energy code requirements? If the proposed action will exceed requirements, describe design features and technologies: <u>N/A</u>	NO	YES	
	<input type="checkbox"/>	<input type="checkbox"/>	
10. Will the proposed action connect to an existing public/private water supply? If No, describe method for providing potable water: <u>N/A</u>	NO	YES	
	<input checked="" type="checkbox"/>	<input type="checkbox"/>	
11. Will the proposed action connect to existing wastewater utilities? If No, describe method for providing wastewater treatment: <u>N/A</u>	NO	YES	
	<input checked="" type="checkbox"/>	<input type="checkbox"/>	
12. a. Does the site contain a structure that is listed on either the State or National Register of Historic Places? b. Is the proposed action located in an archeological sensitive area?	NO	YES	
	<input checked="" type="checkbox"/>	<input type="checkbox"/>	
13. a. Does any portion of the site of the proposed action, or lands adjoining the proposed action, contain wetlands or other waterbodies regulated by a federal, state or local agency? b. Would the proposed action physically alter, or encroach into, any existing wetland or waterbody? If Yes, identify the wetland or waterbody and extent of alterations in square feet or acres: _____	NO	YES	
	<input checked="" type="checkbox"/>	<input type="checkbox"/>	
14. Identify the typical habitat types that occur on, or are likely to be found on the project site. Check all that apply: <input type="checkbox"/> Shoreline <input type="checkbox"/> Forest <input type="checkbox"/> Agricultural/grasslands <input type="checkbox"/> Early mid-successional <input type="checkbox"/> Wetland <input type="checkbox"/> Urban <input checked="" type="checkbox"/> Suburban			
15. Does the site of the proposed action contain any species of animal, or associated habitats, listed by the State or Federal government as threatened or endangered?	NO	YES	
	<input checked="" type="checkbox"/>	<input type="checkbox"/>	
16. Is the project site located in the 100 year flood plain?	NO	YES	
	<input checked="" type="checkbox"/>	<input type="checkbox"/>	
17. Will the proposed action create storm water discharge, either from point or non-point sources? If Yes, a. Will storm water discharges flow to adjacent properties? <input checked="" type="checkbox"/> NO <input type="checkbox"/> YES b. Will storm water discharges be directed to established conveyance systems (runoff and storm drains)? If Yes, briefly describe: _____	NO	YES	
	<input checked="" type="checkbox"/>	<input type="checkbox"/>	

18. Does the proposed action include construction or other activities that result in the impoundment of water or other liquids (e.g. retention pond, waste lagoon, dam)? If Yes, explain purpose and size: _____ _____	NO	YES
19. Has the site of the proposed action or an adjoining property been the location of an active or closed solid waste management facility? If Yes, describe: _____ _____	NO	YES
20. Has the site of the proposed action or an adjoining property been the subject of remediation (ongoing or completed) for hazardous waste? If Yes, describe: _____ _____	NO	YES

I AFFIRM THAT THE INFORMATION PROVIDED ABOVE IS TRUE AND ACCURATE TO THE BEST OF MY KNOWLEDGE

Applicant/sponsor name: Jessica Spanakos Date: 2/25/26

Signature: Jessica Spanakos

Agency Use Only [if applicable]

Project:

Date:

*Short Environmental Assessment Form
Part 2 - Impact Assessment*

Part 2 is to be completed by the Lead Agency.

Answer all of the following questions in Part 2 using the information contained in Part 1 and other materials submitted by the project sponsor or otherwise available to the reviewer. When answering the questions the reviewer should be guided by the concept "Have my responses been reasonable considering the scale and context of the proposed action?"

	No, or small impact may occur	Moderate to large impact may occur
1. Will the proposed action create a material conflict with an adopted land use plan or zoning regulations?	<input checked="" type="checkbox"/>	<input type="checkbox"/>
2. Will the proposed action result in a change in the use or intensity of use of land?	<input checked="" type="checkbox"/>	<input type="checkbox"/>
3. Will the proposed action impair the character or quality of the existing community?	<input checked="" type="checkbox"/>	<input type="checkbox"/>
4. Will the proposed action have an impact on the environmental characteristics that caused the establishment of a Critical Environmental Area (CEA)?	<input checked="" type="checkbox"/>	<input type="checkbox"/>
5. Will the proposed action result in an adverse change in the existing level of traffic or affect existing infrastructure for mass transit, biking or walkway?	<input checked="" type="checkbox"/>	<input type="checkbox"/>
6. Will the proposed action cause an increase in the use of energy and it fails to incorporate reasonably available energy conservation or renewable energy opportunities?	<input checked="" type="checkbox"/>	<input type="checkbox"/>
7. Will the proposed action impact existing:	<input checked="" type="checkbox"/>	<input type="checkbox"/>
a. public / private water supplies?	<input checked="" type="checkbox"/>	<input type="checkbox"/>
b. public / private wastewater treatment utilities?	<input checked="" type="checkbox"/>	<input type="checkbox"/>
8. Will the proposed action impair the character or quality of important historic, archaeological, architectural or aesthetic resources?	<input checked="" type="checkbox"/>	<input type="checkbox"/>
9. Will the proposed action result in an adverse change to natural resources (e.g., wetlands, waterbodies, groundwater, air quality, flora and fauna)?	<input checked="" type="checkbox"/>	<input type="checkbox"/>
10. Will the proposed action result in an increase in the potential for erosion, flooding or drainage problems?	<input checked="" type="checkbox"/>	<input type="checkbox"/>
11. Will the proposed action create a hazard to environmental resources or human health?	<input checked="" type="checkbox"/>	<input type="checkbox"/>

Agency Use Only [If applicable]

Project:

Date:

*Short Environmental Assessment Form
Part 3 Determination of Significance*

For every question in Part 2 that was answered "moderate to large impact may occur", or if there is a need to explain why a particular element of the proposed action may or will not result in a significant adverse environmental impact, please complete Part 3. Part 3 should, in sufficient detail, identify the impact, including any measures or design elements that have been included by the project sponsor to avoid or reduce impacts. Part 3 should also explain how the lead agency determined that the impact may or will not be significant. Each potential impact should be assessed considering its setting, probability of occurring, duration, irreversibility, geographic scope and magnitude. Also consider the potential for short-term, long-term and cumulative impacts.

Check this box if you have determined, based on the information and analysis above, and any supporting documentation, that the proposed action may result in one or more potentially large or significant adverse impacts and an environmental impact statement is required.

Check this box if you have determined, based on the information and analysis above, and any supporting documentation, that the proposed action will not result in any significant adverse environmental impacts.

Name of Lead Agency

Date

Print or Type Name of Responsible Officer in Lead Agency

Title of Responsible Officer

Signature of Responsible Officer in Lead Agency

Signature of Preparer (if different from Responsible Officer)



ORANGE COUNTY - STATE OF NEW YORK
 KELLY A. ESKEW, COUNTY CLERK
 255 MAIN STREET
 GOSHEN, NEW YORK 10924

COUNTY CLERK'S RECORDING PAGE
 THIS PAGE IS PART OF THE DOCUMENT - DO NOT DETACH



BOOK/PAGE: 15815 / 1346
 INSTRUMENT #: 20250073402

Receipt#: 3453043
 Clerk: DC
 Rec Date: 11/14/2025 11:58:36 AM
 Doc Grp: D
 Descrip: DEED
 Num Pgs: 4
 Rec'd Frm: JESSICA A LARSEN

Party1: SPANAKOS JESSICA L
 Party2: CHRISTOPHER & JESSICA SPANAKOS
 LIVING TRUST
 Town: NEWBURGH (TN)
 80-1-7

Recording:
 Recording Fee 40.00
 Cultural Ed 14.25
 Records Management - Coun 1.00
 Records Management - Stat 4.75
 TP584 5.00
 Notice of Transfer of Sal 10.00
 RP5217 Residential/Agricu 116.00
 RP5217 - County 9.00

Sub Total: 200.00

Transfer Tax
 Transfer Tax - State 0.00

Sub Total: 0.00

Total: 200.00
 **** NOTICE: THIS IS NOT A BILL ****

***** Transfer Tax *****
 Transfer Tax #: 2753
 Transfer Tax
 Consideration: 0.00

Total: 0.00

Payment Type: Check ___
 Cash ___
 Charge ___
 No Fee ___

Comment: _____

Kelly A. Eskew

Kelly A. Eskew
 Orange County Clerk

Record and Return To:

RICHARD J SHAPIRO, ESQ
 BLUSTEIN SHAPIRO FRANK & BARON
 10 MATTHEWS STREET
 GOSHEN, NY 10924

RECORD & RETURN TO:
Richard J. Shapiro, Esq.
Blustein, Shapiro, Frank & Barone LLP
10 Matthews Street
Goshen, NY 10924

BARGAIN AND SALE DEED
With Covenants Against Grantors Acts

THIS INDENTURE, made the 30th day of October, two thousand twenty-five,

BETWEEN, JESSICA L. SPANAKOS a/k/a JESSICA LARSEN, residing at 115 Sunset Drive, Newburgh, New York 12550, party of the first part, and,

Christopher M. Spanakos and Jessica L. Spanakos Trustees, or their successors in interest, of the CHRISTOPHER AND JESSICA SPANAKOS LIVING TRUST dated October 30, 2025, and any amendments thereto, having an address at 115 Sunset Drive, Newburgh, New York 12550, party of the second part,

WITNESSETH, that the party of the first part, in consideration of One (\$1.00) Dollar lawful money of the United States, and other good and valuable consideration paid by the party of the second part, does hereby grant and release unto the party of the second part, their heirs or successor and assigns of the party of the second part for

ALL that certain plot, piece or part of land, with the buildings and improvements thereon erected, situate, lying and being in the Town of Newburgh, County of Orange, State of New York, and being more particularly described as follows: see **Schedule "A" annexed**.

Said premises being known as: 115 Sunset Drive, Newburgh, New York 12550

BEING the same lands and premises conveyed from JAMES MULROE to JESSICA LARSEN by deed dated the 20th day of January, 2015 and recorded in the Orange County Clerk's Office on February 5, 2015 in Deed Book 13846 at Page 1002.

The premises are hereby conveyed subject to any easements, rights of way, covenants and restrictions of record.

UNDER AND SUBJECT to any existing covenants, easements, encroachments, conditions, restrictions, and agreements affecting the property.

TOGETHER with all right, title and interest, if any, of the party of the first part in and to any streets and roads abutting the above described premises to the center lines thereof,

TOGETHER with the appurtenances and all the estate and rights of the party of the first part in and to said premises.

SBL: 80-1-7



TOWN OF NEWBURGH

~Crossroads of the Northeast~

CODE COMPLIANCE DEPARTMENT
21 HUDSON VALLEY PROFESSIONAL PLAZA
NEWBURGH, NEW YORK 12550

TELEPHONE 845-564-7801
FAX LINE 845-564-7802

Carport

2026-01(a)

NOTICE OF DISAPPROVAL OF BUILDING PERMIT APPLICATION

Date: 01/20/2026

Application No. 25-0280

To: Jessica Larsen Spanakos
115 Sunset Drive
Newburgh, NY 12550

SBL: 80-1-7
ADDRESS: 115 Sunset Dr

ZONE: R3

PLEASE TAKE NOTICE that your application dated 03/28/2025 for permit to Keep a 12' x 24' accessory building in the front yard on the premises located at 115 Sunset Dr is returned herewith and disapproved on the following grounds:

Town of Newburgh Municipal Code.

185-15-B: No such building shall project closer to the fronting street than the front of the main building.

Joseph Mattina

Cc: Town Clerk & Assessor (500')
File



TOWN OF NEWBURGH

~Crossroads of the Northeast~

CODE COMPLIANCE DEPARTMENT
21 HUDSON VALLEY PROFESSIONAL PLAZA
NEWBURGH, NEW YORK 12550

TELEPHONE 845-564-7801
FAX LINE 845-564-7802

Shed

2026-01 (b)

NOTICE OF DISAPPROVAL OF BUILDING PERMIT APPLICATION

Date: 02/17/2026

Application No. 26-0073

To: Jessica Spanakos Living Trust
115 Sunset Drive
Newburgh, NY 12550

SBL: 80-1-7
ADDRESS: 115 Sunset Dr

ZONE: R3

PLEASE TAKE NOTICE that your application dated 02/04/2026 for permit to keep a 9' x 6.5' accessory structure in the front yard on the premises located at 115 Sunset Dr is returned herewith and disapproved on the following grounds:

Town of Newburgh Municipal Code:

1) 185-15-B: No such building shall project closer to the fronting street than the front of the main building.

Joseph Mattina

Cc: Town Clerk & Assessor (500')
File







Crop



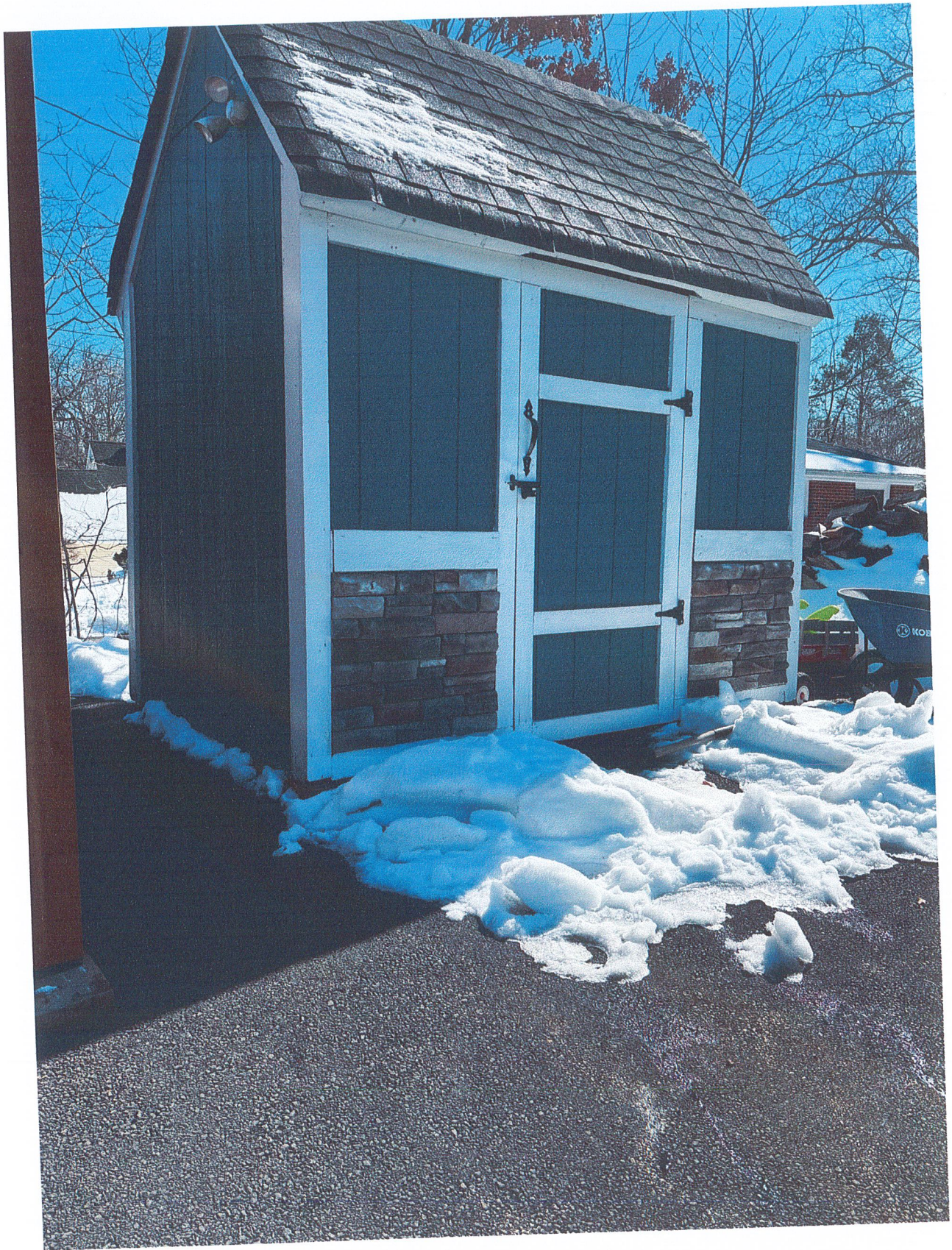

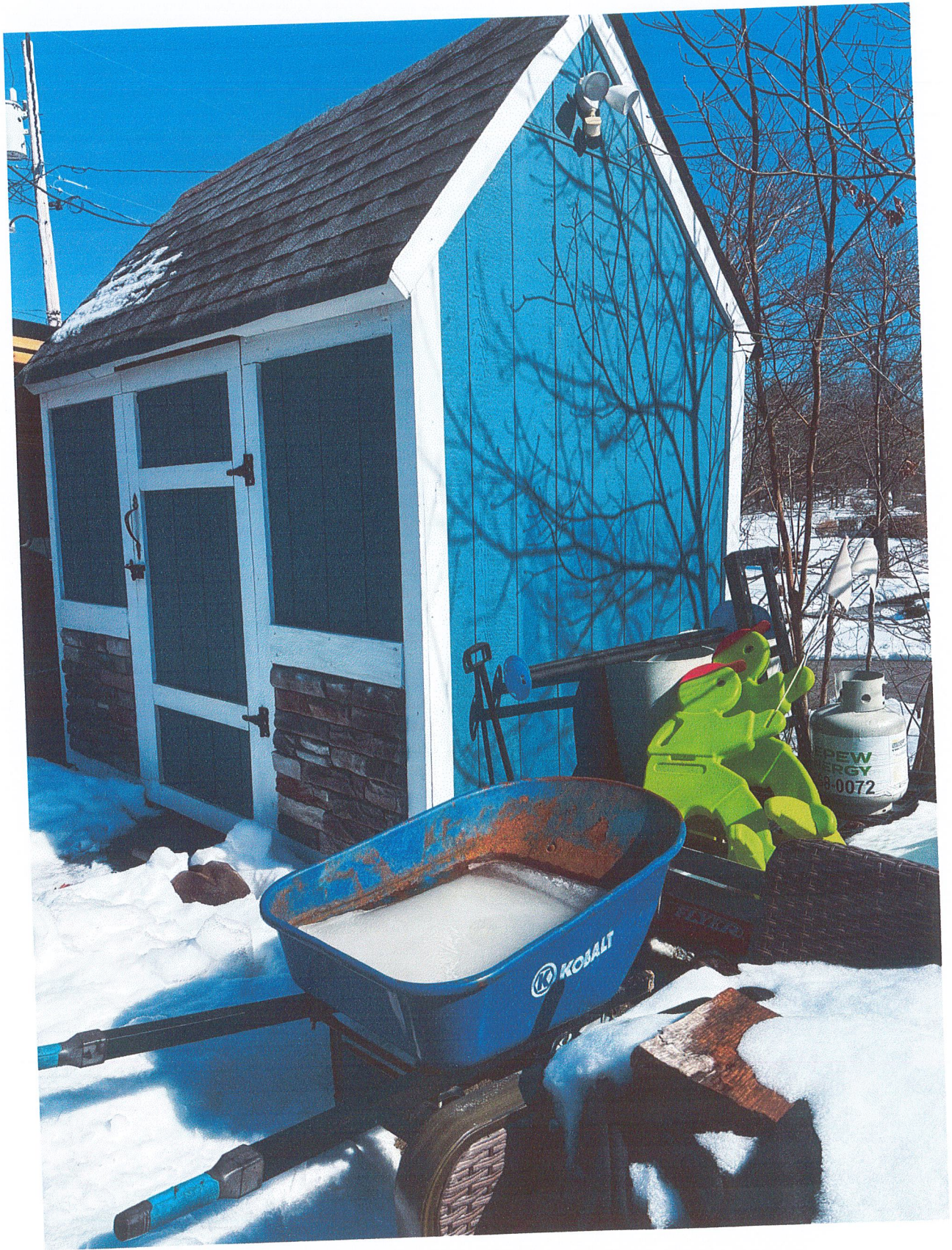





AFFIDAVIT OF POSTING(S) OF
NOTICE OF PUBLIC HEARING
AT THE PROPERTY

STATE OF NEW YORK: COUNTY OF ORANGE:

I Jessica Spanakos, being duly sworn, depose and say that I did on or before

March 12, 2026, post and will thereafter maintain at

115 Sunset Dr 80-1-7 R3 Zone in the Town of Newburgh, New York, at or near the front

property line(s) and within view of each fronting street a copy(ies) of the Notice of Public Hearing, which

notice was in the form attached hereto.

The applicant shall maintain and update notice(s) (with amended information if there is any change to the information contained in the original Notice of Hearing) until after the Public Hearing is closed. The Notice must then be removed and property disposed of within ten (10) days of the close of the Public Hearing. Failure to follow the required procedure may result in the Public Hearing being held open for additional time.

Sworn to before me this 11th

day of March, 2026.

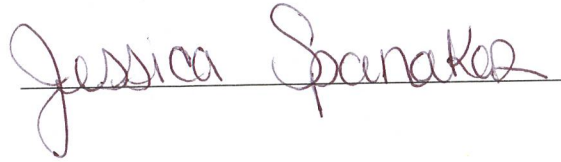
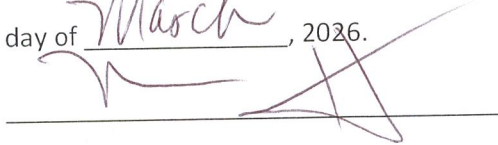

NELRINE L BARRETT
Notary Public, State of New York
Reg. No. 01BA0043503
Qualified in Orange County
Commission Expires 11/04/2029



Plot for
Car port 2025

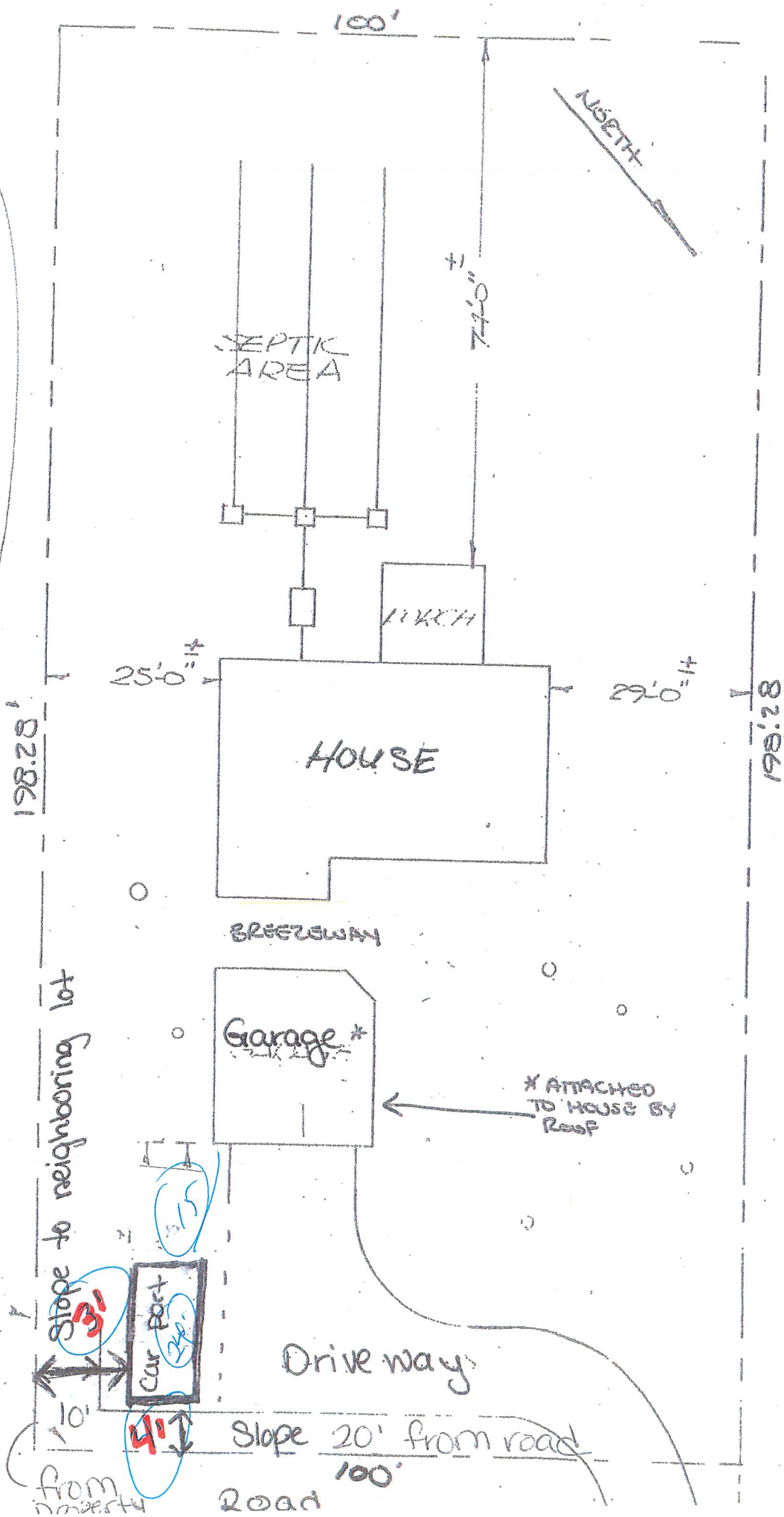

198.28'

100'

74.0'

SEPTIC AREA

PORCH

HOUSE

25.0'

29.0'

BREEZEWAY

Garage *

* ATTACHED TO HOUSE BY ROOF

Drive way

Car Port

Slope 20' from road

10' from property

198.28'

198.28'

NORTH

CHASESON HOMES, INC.

HENRY W. MUTHIG

MAIDE MUTHIG



1

Plot Plan for HOME TO BE
CONSTRUCTED FOR MR & MRS. HENRY
W. MUTHIG ON SUNSET DRIVE

SEPT. 15, 1984.

Catalpa Road

Sunset Drive

R.O.W. width (varies)
S 44°44'00" E (FM)
S 57°14'32" E

to Winding Lane

mail box 115

basketball hoop

edge of pavement (typ)

head wire

water main

V. line (typ)

stone ret. wall

100.00'

water valve

gravel area

shed

wood stack

garage

covered breezeway

single story wood frame residence

faux wood walkway with step

landscaped area

29.9'

ac unit

cellar entry

swing set

stone walk & patio

landscaped area

stone mnt cron

72.0'

covered

adj. paved drive

adj. paved drive

adj. paved drive

adj. paved drive

adj. paved drive

adj. paved drive

adj. paved drive

adj. paved drive

adj. paved drive

adj. paved drive

adj. paved drive

adj. paved drive

adj. paved drive

adj. paved drive

adj. paved drive

adj. paved drive

adj. paved drive

adj. paved drive

adj. paved drive

adj. paved drive

adj. paved drive

adj. paved drive

adj. paved drive

adj. paved drive

adj. paved drive

metal fence w/ gate (typ)

chain link fence

chain link fence

chain link fence

chain link fence

chain link fence

chain link fence

chain link fence

chain link fence

chain link fence

chain link fence

chain link fence

chain link fence

chain link fence

chain link fence

chain link fence

chain link fence

chain link fence

chain link fence

chain link fence

chain link fence

chain link fence

chain link fence

chain link fence

chain link fence

now or formerly of Leon Bassen r 15479 at Page 794 B11 aso F.M. 1658 Tax ID #: 80-1-6

lands now or formerly of Marilyn Turner Irrevocable Trust Liber 14850 at Page 914 Lot B13 aso F.M. 1658 Tax ID #: 80-1-8

adjacent residence

adjacent residence

adjacent residence

adjacent residence

adjacent residence

adjacent residence

adjacent residence

adjacent residence

adjacent residence

adjacent residence

adjacent residence

adjacent residence

adjacent residence

adjacent residence

adjacent residence

adjacent residence

adjacent residence

adjacent residence

adjacent residence

adjacent residence

adjacent residence

adjacent residence

adjacent residence

elec. meter

fuel oil fill

chain link fence

brick fireplace

wood fence

chain link fence

brick fireplace

wood fence

chain link fence

brick fireplace

wood fence

chain link fence

brick fireplace

wood fence

chain link fence

brick fireplace

wood fence

chain link fence

brick fireplace

wood fence

chain link fence

brick fireplace

wood fence

chain link fence

brick fireplace

to Winding Lane

to Winding Lane

to Winding Lane

to Winding Lane

to Winding Lane

to Winding Lane

to Winding Lane

to Winding Lane

to Winding Lane

to Winding Lane

to Winding Lane

to Winding Lane

to Winding Lane

to Winding Lane

to Winding Lane

to Winding Lane

to Winding Lane

to Winding Lane

to Winding Lane

to Winding Lane

to Winding Lane

to Winding Lane

to Winding Lane

to Winding Lane

to Winding Lane

to Winding Lane

to Winding Lane

to Winding Lane

to Winding Lane

to Winding Lane

to Winding Lane

to Winding Lane

to Winding Lane

to Winding Lane

to Winding Lane

to Winding Lane

to Winding Lane

to Winding Lane

to Winding Lane

to Winding Lane

to Winding Lane

to Winding Lane

to Winding Lane

to Winding Lane

to Winding Lane

to Winding Lane

to Winding Lane

to Winding Lane

to Winding Lane

to Winding Lane

to Winding Lane

to Winding Lane

to Winding Lane

to Winding Lane

to Winding Lane

to Winding Lane

to Winding Lane

to Winding Lane

to Winding Lane

to Winding Lane

to Winding Lane

to Winding Lane

to Winding Lane

to Winding Lane

to Winding Lane

to Winding Lane

to Winding Lane

to Winding Lane

to Winding Lane

to Winding Lane

to Winding Lane

to Winding Lane

to Winding Lane

to Winding Lane

to Winding Lane

to Winding Lane

to Winding Lane

to Winding Lane

to Winding Lane

to Winding Lane

to Winding Lane

to Winding Lane

to Winding Lane

to Winding Lane

to Winding Lane

to Winding Lane

to Winding Lane

to Winding Lane

to Winding Lane

to Winding Lane

to Winding Lane

to Winding Lane

to Winding Lane

to Winding Lane

to Winding Lane

to Winding Lane

to Winding Lane

to Winding Lane

to Winding Lane

to Winding Lane

to Winding Lane

to Winding Lane

to Winding Lane

to Winding Lane

to Winding Lane

to Winding Lane

to Winding Lane

to Winding Lane

to Winding Lane

to Winding Lane

to Winding Lane

to Winding Lane

to Winding Lane

to Winding Lane

to Winding Lane

to Winding Lane

to Winding Lane

to Winding Lane

to Winding Lane

to Winding Lane

to Winding Lane

to Winding Lane

to Winding Lane

to Winding Lane

to Winding Lane

to Winding Lane

to Winding Lane

to Winding Lane

to Winding Lane

to Winding Lane

to Winding Lane

to Winding Lane

to Winding Lane

to Winding Lane

to Winding Lane

to Winding Lane

to Winding Lane

to Winding Lane

to Winding Lane

to Winding Lane

to Winding Lane

to Winding Lane

to Winding Lane

to Winding Lane

to Winding Lane

to Winding Lane

to Winding Lane

to Winding Lane

to Winding Lane

to Winding Lane

to Winding Lane

to Winding Lane

to Winding Lane

to Winding Lane

to Winding Lane

to Winding Lane

to Winding Lane

to Winding Lane

to Winding Lane

to Winding Lane

to Winding Lane

to Winding Lane

to Winding Lane

to Winding Lane

to Winding Lane

to Winding Lane

to Winding Lane

to Winding Lane

to Winding Lane

to Winding Lane

to Winding Lane

to Winding Lane

to Winding Lane

to Winding Lane

to Winding Lane

to Winding Lane

to Winding Lane

to Winding Lane

to Winding Lane

to Winding Lane

to Winding Lane

to Winding Lane

to Winding Lane

to Winding Lane

to Winding Lane

to Winding Lane

to Winding Lane

to Winding Lane

to Winding Lane

to Winding Lane

to Winding Lane

to Winding Lane

to Winding Lane

to Winding Lane

to Winding Lane

to Winding Lane

to Winding Lane

to Winding Lane

to Winding Lane

to Winding Lane

to Winding Lane

to Winding Lane

to Winding Lane

to Winding Lane

to Winding Lane

to Winding Lane

to Winding