

ZONING CHART

1413 UNION AVENUE (SECTION 60, BLOCK 3, LOTS 40 AND 41.22)
ZONE: INTERCHANGE BUSINESS (IB)

ITEM	REQUIRED	PROPOSED	SECTION
USES FUELING FACILITY TIRE SERVICE CENTER CREDIT UNION/BANK			
LOT/BUILDING			
MINIMUM LOT AREA	40,000 SF	131,997 SF	SCHEDULE B
MINIMUM LOT WIDTH	150'	288'	SCHEDULE B
MINIMUM FRONT YARD	60'	74'	185-18.C.4.B
MINIMUM SIDE YARD			
FUELING FACILITY	30' (ONE), 80'(BOTH)	36', 218'	SCHEDULE B
TIRE SERVICE CENTER	30' (ONE), 80'(BOTH)	32', 200'	SCHEDULE B
CREDIT UNION/BANK	30' (ONE), 80'(BOTH)	56', 199'	SCHEDULE B
MINIMUM REAR YARD	60'	137'	SCHEDULE B
MAXIMUM LOT BUILDING COVERAGE	40%	9.5% ¹	SCHEDULE B
MAXIMUM LOT SURFACE COVERAGE	80%	70%	SCHEDULE B
MAXIMUM HEIGHT	35'	<35'	SCHEDULE B
PARKING LOT INTERIOR LANDSCAPING	5%	9%	185-13.D.9.A
PARKING			
OFF-STREET PARKING REQUIREMENT			
FUELING FACILITY	1 SPACE PER SERVICED VEHICLE, PLUS 5=15		185-13.C.b
TIRE SERVICE CENTER	1 SPACE PER SERVICED VEHICLE, PLUS 5=11		185-13.C.b
CREDIT UNION/BANK	1 SPACE / 150 SF GROSS FLOOR AREA PLUS 3 PER DRIVE-THRU LANE =53		185-13.C.b/ 184-42.A.3
	TOTAL = 79	TOTAL = 107	
MINIMUM PARKING SPACE DIMENSIONS (90° PARKING)	9'x18'	9'x18'	185-13.d.5
MINIMUM NUMBER OF ACCESSIBLE SPACES	5	5	

NOTES

1. EXCLUDES CANOPY AREA

GENERAL NOTES

- BOUNDARY AND TOPOGRAPHIC INFORMATION WAS OBTAINED FROM A PLAN ENTITLED "BOUNDARY & TOPOGRAPHIC SURVEY" PREPARED BY LANGAN ENGINEERING AND ENVIRONMENTAL SERVICES, DATED 11/10/11.
- THE PROPERTY IS KNOWN AS LOTS 40 AND 41.22 OF SECTION 60, BLOCK 3 ON ORANGE COUNTY TAX MAPS.
- THE PROPERTY IS LOCATED IN THE INTERCHANGE BUSINESS (IB).
- THE SITE IS LOCATED IN FLOOD ZONE X, AN AREA DETERMINED TO BE OUTSIDE THE 0.2% ANNUAL CHANCE FLOODPLAIN PER FIRM MAP PANEL 139 OF 630, COMMUNITY NUMBER 360627, REVISED 08/03/09.
- THE SITE IS CURRENTLY OWNED BY JR & RAY LLC, 5020 ROUTE 9W, NEWBURGH, NY 12550
- THE APPLICANT IS GD NEWBURGH, LLC, 140 BOXWOOD LANE, BRIDGEWATER, MA 02324

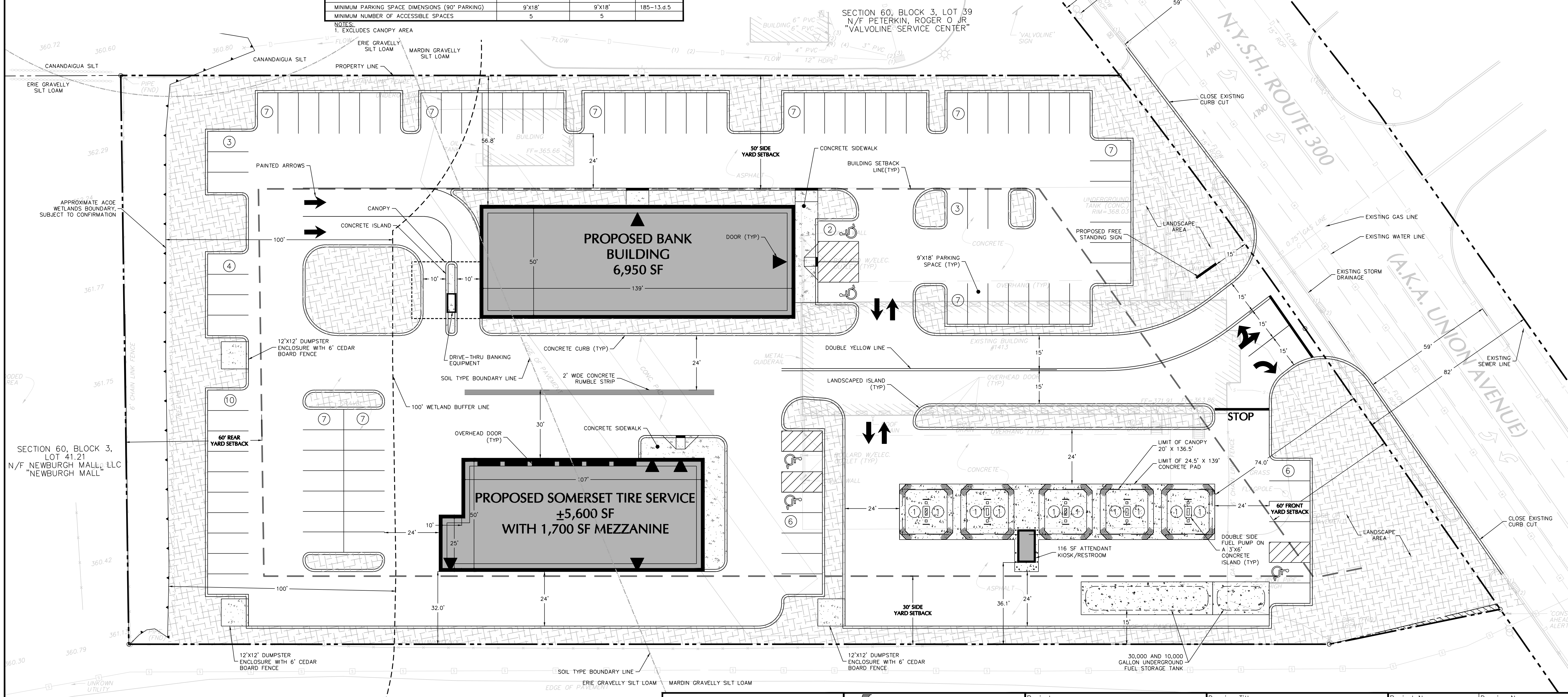

SECTION 60, BLOCK 3, LOT 41.21
N/F NEWBURGH MALL, LLC
"NEWBURGH MALL"

SECTION 60, BLOCK 3, LOT 41.21
N/F NEWBURGH MALL, LLC
"NEWBURGH MALL"

LANGAN
ENGINEERING & ENVIRONMENTAL SERVICES
555 Long Wharf Drive
New Haven, CT 06511-6107
P: 203.562.5771 F: 203.789.6142
www.langan.com
NEW JERSEY PENNSYLVANIA NEW YORK CONNECTICUT FLORIDA
NEVADA VIRGINIA CALIFORNIA

Project
ROUTE 300 CENTER
1413 UNION AVENUE
NEW YORK

Drawing Title
CONCEPTUAL SITE PLAN

Project No.	140059701	Drawing No.	CS101-0101
Date	2/1/12		
Scale	1"=20'		
Drn. By	MWC		
Chk'd. By	TSO		



Date	Description	No.
Revisions		