

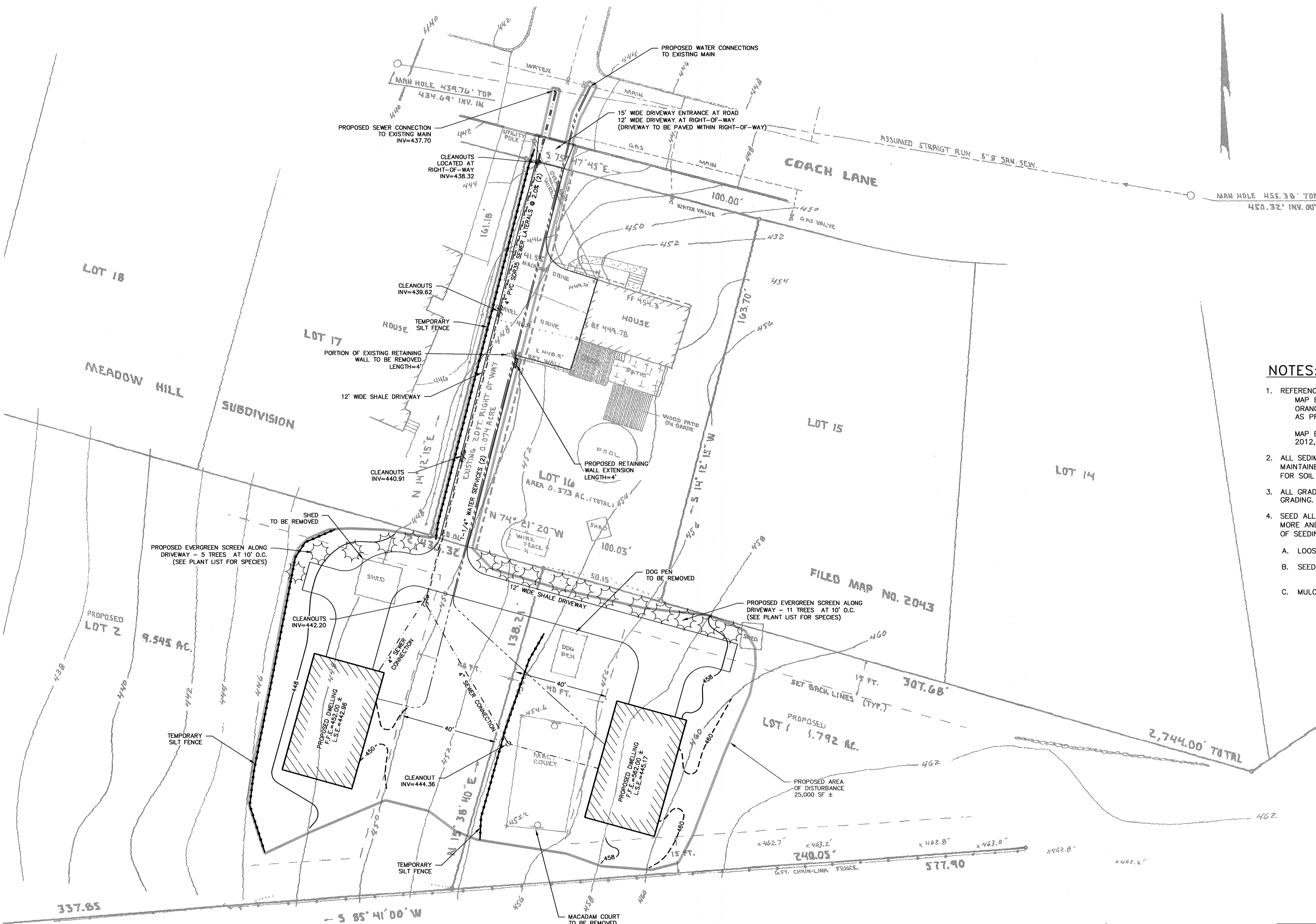

**LOCATION PLAN**  
1 INCH = 2,000 FEET



**NOTES:**

1. REFERENCES:
  - MAP ENTITLED "SUBDIVISION PLAN PREPARED FOR SUSAN RICHICHI, TOWN OF NEWBURGH, ORANGE COUNTY, NEW YORK," DATED JANUARY 23, 1989, LAST REVISED NOVEMBER 7, 2012 AS PREPARED BY J. CHARLES BOOLUKOS PLS.
  - MAP ENTITLED "AS-BUILT AND TOPO MAP PREPARED FOR RICHICHI," DATED SEPTEMBER 24, 2012, LAST REVISED NOVEMBER 4, 2012 AS PREPARED BY J. CHARLES BOOLUKOS PLS.
2. ALL SEDIMENT CONTROL PRACTICES AND MEASURES SHALL BE CONSTRUCTED, APPLIED AND MAINTAINED IN ACCORDANCE WITH THE "NEW YORK STATE STANDARDS AND SPECIFICATIONS FOR SOIL EROSION AND SEDIMENT CONTROL."
3. ALL GRADED AREAS SHALL BE PERMANENTLY STABILIZED IMMEDIATELY FOLLOWING FINISHED GRADING.
4. SEED ALL DISTURBED AREAS WHICH WILL REMAIN UNDISTURBED FOR A PERIOD OF 15 DAYS OR MORE AND WHICH WILL NOT BE UNDER CONSTRUCTION WITHIN 30 DAYS AS FOLLOWS (METHOD OF SEEDING IS OPTIONAL):
  - A. LOOSE SEEDBED BY DISCING TO A 4" DEPTH.
  - B. SEED WITH SUMMER - PERENNIAL OR ANNUAL RYEGRASS AT 30 LBS PER ACRE  
FALL/WINTER - AROOSTOOK WINTER RYE AT 100 LBS PER ACRE
  - C. MULCH WITH 2 TONS PER ACRE OF BLOWN AND CHOPPED HAY.

**LEGEND:**

PROPOSED DRIVEWAY	---
PROPOSED MAJOR CONTOUR	-----
PROPOSED MINOR CONTOUR	- - - - -
PROPOSED SEWER SERVICE	.....
PROPOSED WATER SERVICE	.....
PROPOSED TEMPORARY SILT FENCE	-----
PROPOSED LIMIT OF DISTURBANCE	-----

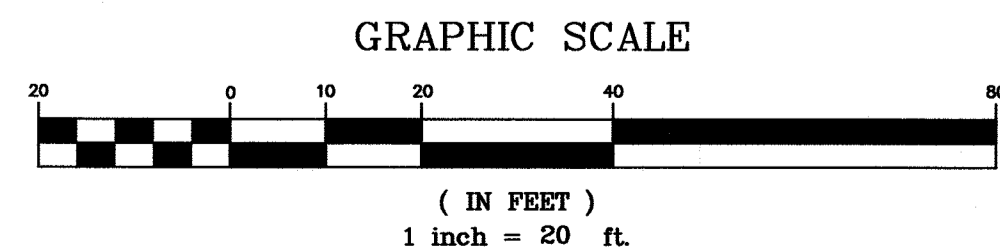

COPIES FROM THE ORIGINAL OF THIS DOCUMENT NOT MARKED WITH AN ORIGINAL OF THE PROFESSIONAL ENGINEER'S AND/OR LAND SURVEYOR'S STAMP OR EMBOSSED SEAL SHALL NOT BE CONSIDERED VALID, TRUE COPIES.

UNAUTHORIZED ALTERATION OR ADDITION TO THIS DOCUMENT IS A VIOLATION OF SECTION 7209-2 OF THE NEW YORK STATE EDUCATION LAW.

COPYRIGHT 2012, LANC & TULLY, P.C.

<b>LANC &amp; TULLY</b> ENGINEERING AND SURVEYING, P.C.		P.O. Box 687, Rt. 207 Goshen, N.Y. 10924 (845) 294-3700
SUBDIVISION PLAN PREPARED FOR		Date: NOVEMBER 7, 2012 Revisions:
<b>SUSAN RICHICHI</b>		CAP File: BASEMAP.DWG Layout: PLAN Sheet No.: 2 OF 3
TOWN OF NEWBURGH ORANGE COUNTY, NEW YORK		Drawn By: ESR Checked By: ESR Scale: 1" = 20' Tax Map No.: 95-6-16 95-1-4.222 Drawing No.: B-12-0072-01

*[Handwritten signature]*