

1 LEFT SIDE ELEVATION  
A-4 SCALE 3/16" = 1'-0"

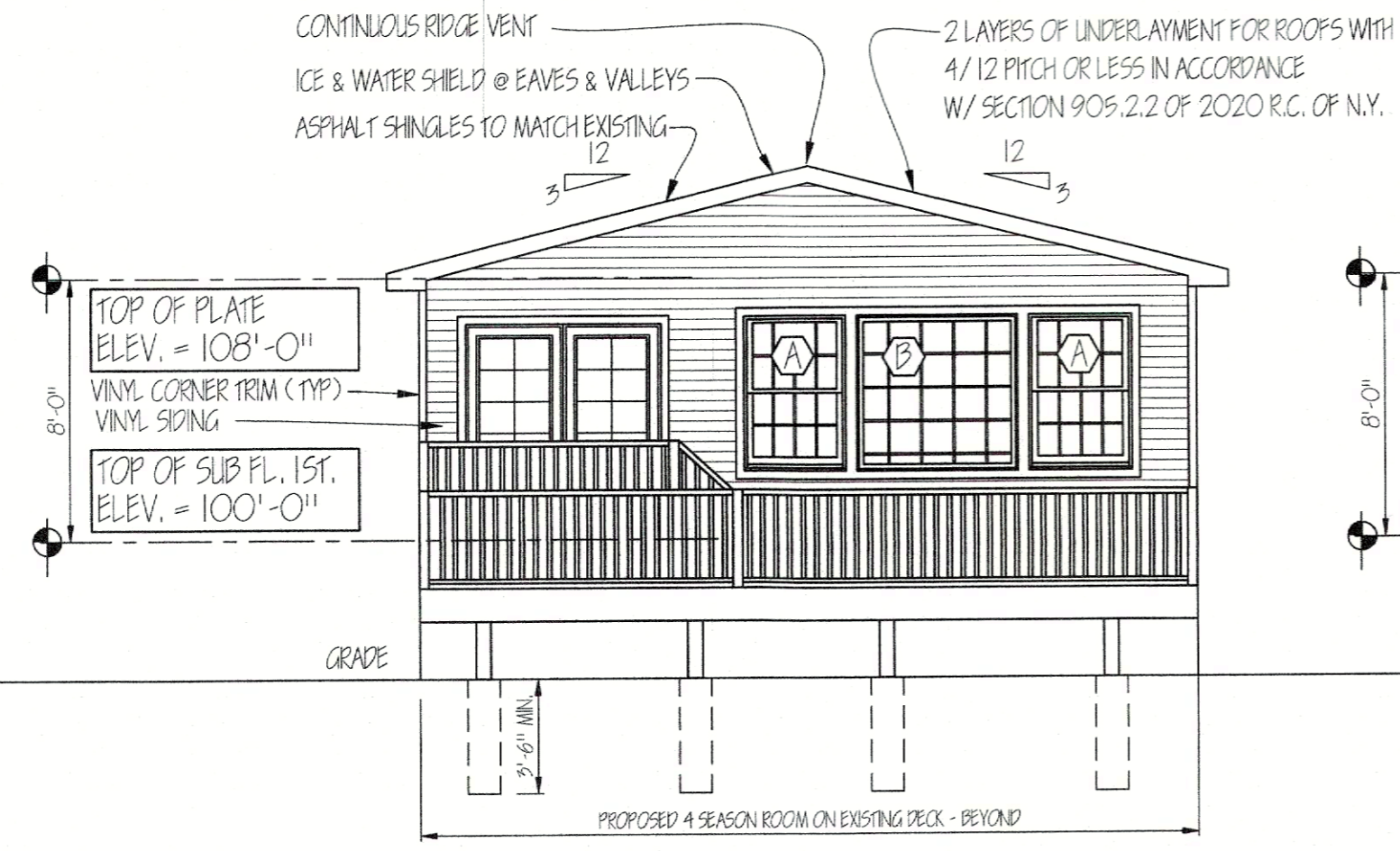

2 REAR ELEVATION  
A-4 SCALE 3/16" = 1'-0"

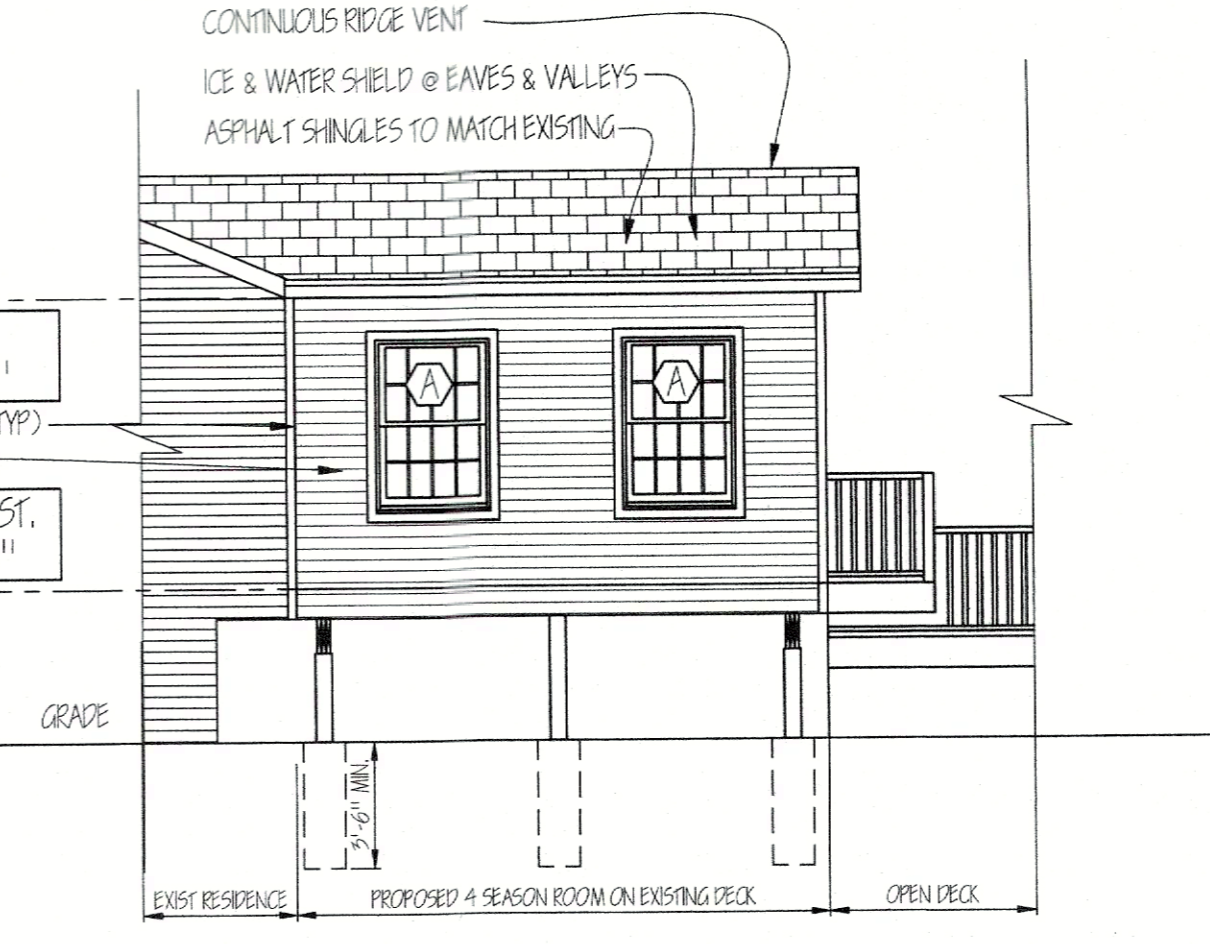

3 RIGHT SIDE ELEVATION  
A-4 SCALE 3/16" = 1'-0"

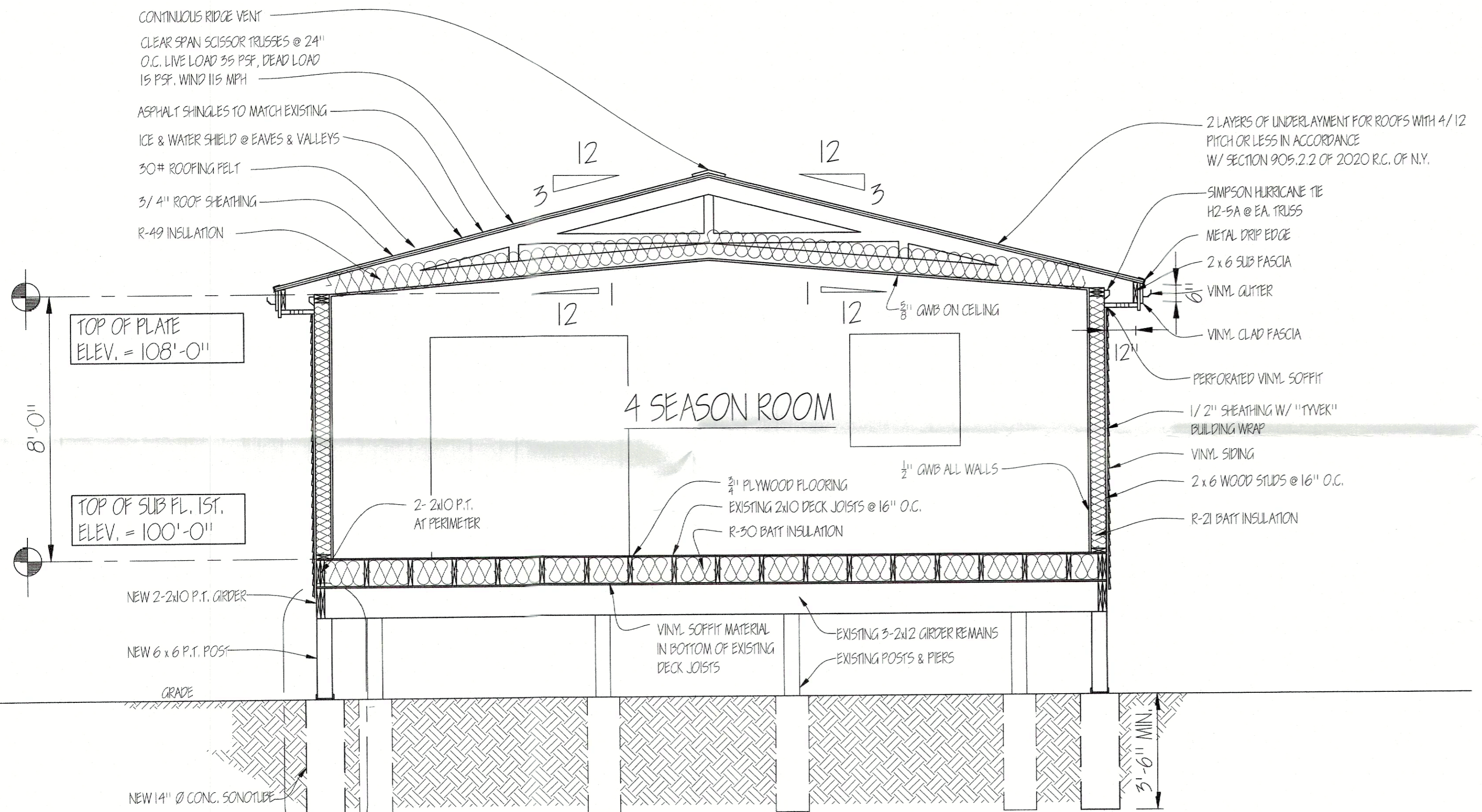

4 SECTION A-A  
A-4 SCALE 3/8" = 1'-0"

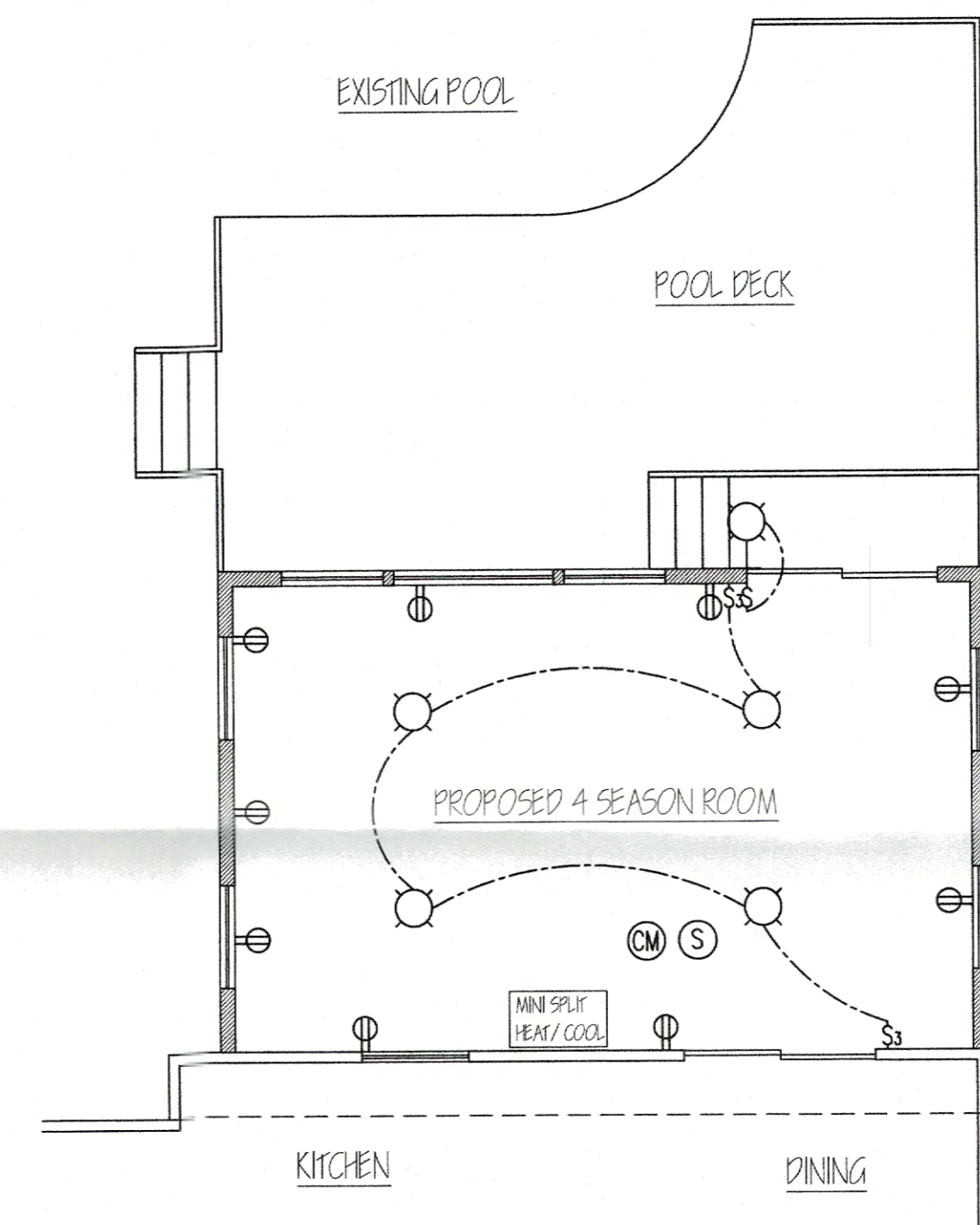

5 PARTIAL MAIN FLOOR PLAN ELECTRICAL PLAN  
A-4 SCALE 1/4" = 1'-0"

WINDOW SCHEDULE				
KEY	MANUF. NO.	TYPE	R.O. WIDTH	R.O. HEIGHT
A	FWB046	DOUBLEHUNG	3'-2 1/8"	4'-8 7/8"
B	DPP4046	PICTURE	4'-4 7/8"	4'-8 7/8"
C	FWG606R	SLIDING DOOR	6'-0"	6'-8"

WINDOW INFORMATION				
NOTE 1:	ALL WINDOWS AND GLASS DOORS SHOWN ARE "ANDERSEN" TILT / WASH 400 SERIES W/ INSULATING LOW E GLASS			
NOTE 2:	PROVIDE EXTENSION JAWBS, SCREENS, HARDWARE ECT. AS REQ'D FOR A COMPLETE INSTALLATION			
EMERGENCY EGRESS NOTES:				
1.	ALL GROUND FLOOR SLEEPING ROOMS AND BATHS THAT ARE FINISHED AS HABITABLE SPACE SHALL HAVE AN EMERGENCY ESCAPE & RESCUE OPENING W/ A MINIMUM NET CLEAR OPENING OF 5.7 SQ.FT. (R910.2.1)			
2.	ALL SECOND FLOOR SLEEPING ROOMS SHALL HAVE AN EMERGENCY ESCAPE & RESCUE OPENING W/ A MINIMUM NET CLEAR OPENING OF 5.7 SQ.FT. (R910.2.1)			
3.	ALL EMERGENCY ESCAPE & RESCUE OPENINGS (1 & 2 ABOVE) SHALL HAVE A MINIMUM NET CLEAR OPENING HEIGHT OF 24", A MINIMUM NET CLEAR WIDTH OF 20" (R910.2.1) & A SILL HEIGHT OF NO MORE THAN 44" ABOVE THE FLOOR. (R910.2.2)			
4.	A MINIMUM OF 5.0 SQ. FT. IS REQUIRED FOR GRADE FLOOR OPENINGS WITH A SILL HEIGHT OF NO MORE THAN 44" ABOVE THE FLOOR. (R910.2.1)			
5.	THE CONTRACTOR SHALL VERIFY THAT ALL WINDOWS USED MEET THESE REQUIREMENTS.			
6.	OPENING CONTROL DEVICE IS REQUIRED ON OPERABLE WINDOW OPENINGS WITH A SILL OF LESS THAN 24" ABOVE FINISHED FLOOR. PER R910.2.1			

ELECTRICAL SYMBOLS					
⊕	DUPLEX OUTLET	⊖	THERMOSTAT	○	LIGHT FIXTURE REFERENCE NUMBER
⊕	SPLIT-WIRED SWITCHED OUTLET	⊖	CeILING FAN	○	CeILING MOUNTED LIGHT FIXTURE
⊕	DEDICATED APPLIANCE OUTLET	⊖	SPEAKER VOLUME CONTROL	○	WALL MOUNTED LIGHT FIXTURE
⊕	ABOVE COUNTER G.F.I. OUTLET	⊖	STEREO SPEAKER OUTLET	○	PENDANT LIGHT FIXTURE
⊕	QUADRUPLX OUTLET	⊖	EXHAUST FAN / LIGHT	○	RECESSED LIGHT FIXTURE (HIGH-HAT)
⊕	RECESSED FLOOR OUTLET	⊖	PHONE JACK	○	RECESSED LIGHT FIXTURE WATER PROOF
⊕	GROUND-FORCE CIRCUIT INTERRUPTER	⊖	PUBLIC PAY PHONE JACK	○	RECESSED WALL-WASHER FIXTURE (EYEBALL)
⊕	WEATHER PROOF BOX (G.F.I. OUTLET)	⊖	SINGLE - POLE TOGGLE SWITCH	○	WALL MOUNTED UP-LIGHT FIXTURE
⊕	SHRGE PROTECTED OUTLET	⊖	DIMMER SWITCH	○	TRACK LIGHTING
⊕	SMOKE ALARM	⊖	THREE-WAY SWITCH	○	FLOOD LIGHT W/ MOTION DETECTOR
⊕	HEAT DETECTOR	⊖	FOUR-WAY SWITCH	○	1-BULB 2'-0" x 2'-0" FLUORESCENT CeILING MOUNTED FIXTURE
⊕	CARBON MONOXIDE DETECTOR	⊖	EMERGENCY FURNACE SWITCH	○	2-BULB 4'-0" x 4'-0" FLUORESCENT CeILING MOUNTED FIXTURE
⊕	CABLE T.V. OUTLET	⊖	AUTOMATIC CLOSET DOOR LIGHT SWITCH	○	HVAC AIR DIFFUSER
⊕	CENTRAL VACUUM OUTLET	⊖	CEILING FAN SWITCH	○	SPRINKLER HEAD 1" - 1/2" HOSE
⊕	DOOR BELL				

- ### ELECTRICAL NOTES
- ALL ELECTRICAL WORK SHALL BE IN STRICT ACCORDANCE WITH THE NATIONAL ELECTRICAL CODE - YEAR OF LATEST REVISION AND ALL OTHER APPLICABLE CODES, RULES AND REGULATIONS. ALL LABOR, MATERIALS AND EQUIPMENT NECESSARY FOR THE NON-COMMERCIAL WORK SHALL BE FURNISHED BY THE CONTRACTOR AT NO ADDITIONAL COST TO THE OWNER.
  - ALL LIGHTING FIXTURES SHALL BE COMPLETELY LABELED AND OPERABLE.
  - ALL EQUIPMENT SHALL BE LABELED AND LABELED.
  - THE CONTRACTOR SHALL BE RESPONSIBLE FOR ALL PERMITS, FEES & INSPECTIONS. BEFORE WORKERS ARE APPLIED, THE CONTRACTOR SHALL OBTAIN APPROVAL OF ALL REGULATORY AGENCIES INVOLVED AND SHALL FURNISH WRITTEN PROOF OF SAME TO THE OWNER.
  - ALL EQUIPMENT SHALL BE INSTALLED IN ACCORDANCE WITH THE MANUFACTURER'S RECOMMENDATIONS AND INSTRUCTIONS.
  - THE CONTRACTOR SHALL BE RESPONSIBLE FOR ALL CONTRACTS AND COORDINATION WITH THE ELECTRIC UTILITY COMPANY. ALL AND ALL FEES REQUIRED BY THE ELECTRIC COMPANY SHALL BE BORNE BY THE CONTRACTOR.
  - LOCATIONS OF EQUIPMENT SHOWN ON THE DRAWINGS SHALL BE CO-ORDINATED APPROXIMATE. THE CONTRACTOR SHALL VERIFY THE EXACT LOCATION WITH THE OWNER IN THE FIELD PRIOR TO INSTALLATION OF THE EQUIPMENT OR WIRING.
  - ALL WIRING SHALL BE COPPER AND SHALL BE A MINIMUM OF AWG#14 UNLESS OTHERWISE NOTED.
  - CABLE SHALL BE RIGID GALVANIZED STEEL WITH SEALED JOINTS WHERE INSTALLED IN UNDERGROUND OR UNDER THE SLAB. CONDUIT IN OTHER AREAS MAY BE EMT WHERE PERMITTED BY CODE.
  - CONDUIT AND CABLE SHALL BE RUN PARALLEL OR PERPENDICULAR TO BUILDING STRUCTURES AND SHALL BE SECURELY HUNG OR SUPPORTED FROM THE BUILDING STRUCTURE WITH MINIMUM CLEARANCE ABOVE FINISHED FLOOR UNLESS OTHERWISE NOTED.
  - ALL ELECTRICAL WORK IN FINISHED AREAS SHALL BE RUN CONCEALED WITH ALL RECEPTACLES, SWITCHES AND JUNCTION BOXES INSTALLED FLUSH.
  - ALL WIRING FOR C.U. & PHONES SHALL BE AS PER BUILDING STANDARDS.
  - ALL MATERIALS AND WORK SHALL BE GUARANTEED FOR A MINIMUM OF ONE (1) YEAR FROM THE DATE OF FINAL ACCEPTANCE BY THE OWNER.
  - WHERE WIRING IS TO BE CONCEALED IN FRAME WALLS OR ABOVE CEILING, WIRING CONDUIT SHALL BE 3/4" OR 1" IN DIAMETER OR AS SHOWN ON DRAWINGS.
  - CONTRACTOR SHALL BE RESPONSIBLE FOR ALL CUTTING AND PATCHING NECESSARY FOR THE INSTALLATION OF ELECTRICAL WORK. NO CUTTING SHALL BE DONE WITHOUT PRIOR ACCEPTANCE OF THE OWNER.
  - LIGHTING AND RECEPTACLE LOADS ARE NOT TO BE CONNECTED TO THE SAME CIRCUIT.
  - CONNECT ALL CIRCUITS SO THAT THE LOAD ON ANY CIRCUIT DOES NOT EXCEED 80% OF THE RATING OF THE CIRCUIT PER THE NATIONAL ELECTRICAL CODE.
  - ALL SMOKE ALARMS AND CARBON MONOXIDE ALARMS TO BE HARD WIRED AND INTER-CONNECTED AND HAVE BATTERY BACKUP. INSTALL AS PER MANUFACTURER'S INSTALLATION INSTRUCTIONS (UL 217, UL 217 & 2034)
  - ALL HALL CIRCUIT INTERRUPTER (AFCI) IS REQUIRED FOR ALL 15 AMP AND 20 AMP BRANCHED CIRCUITS PROVIDING POWER TO OUTLETS IN RESIDENTIAL FAMILY ROOMS, DINING ROOMS, LIVING ROOMS, HALLS, LOBBIES, DEN'S, BEDROOMS, SUNROOMS, RECREATIONAL ROOMS, CLOSETS, HALLWAYS AND SMALL ROOMS OR AREAS. AFD ARE NOT REQUIRED FOR CLOSETS THAT PROVIDE MORE THAN 20 AMPS OR OUTLETS IN LAUNDRY ROOMS, FINISHED BATHS, ATTICS, GARAGES OR SIMILAR AREAS REFER TO 2017 NEC.
  - NEC RECEPTACLES SHALL BE PROVIDED IN NEW CONSTRUCTED CHANGES WHICH HAVE COMMERCIAL POWER. (UL #20 OR #59)

RELEASED FOR CONST. OCTOBER 3, 2025

UNLIMITED HOUSE DESIGN, LLC  
289 PINE GROVE ROAD  
MIDDLETOWN, NEW YORK 10940  
P-845-820-3258  
info@unlimitedhousedesign.com  
www.unlimitedhousedesign.com

ALTERATION - LEVEL 2:  
MONKS RESIDENCE  
4 NOVELTY WAY, WALDEN, NY 12586  
ELEVATIONS, SECTION & ELECTRICAL PLAN

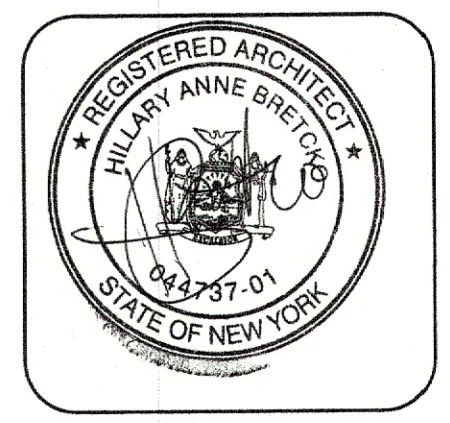

Drawn by KDS  
Date OCTOBER 3, 2025  
Scale AS NOTED  
**A-4**

ARCHITECT ENGINEER SIGNING THESE PLANS HAS NOT BEEN COMMISSIONED TO SUPERVISE CONSTRUCTION WORK INSTALLATION OF THE DESIGN SPECIFIED IN THESE PLANS AND THEREFORE ASSUMES NO RESPONSIBILITY FOR QUALITY OF WORK PERFORMED BY WORKMEN, AND BEARS NO RESPONSIBILITY FOR ANY PERSONAL INJURY TO WORKMEN INCURRED DURING THE CONSTRUCTION OF THIS PROJECT.