TOWN OF NEWBURGH

Crossroads of the Northeast

ZONING BOARD OF APPEALS
OLD TOWN HALL
308 GARDNERTOWN ROAD
NEWBURGH, NEW YORK 12550

OFFICE OF ZONING BOARD
(845) 566-4901

AFFIDAVIT OF POSTING(S) OF NOTICE OF PUBLIC HEARING AT THE PROPERTY

STATE OF NEW YORK: COUNTY OF ORANGE:

I Carol Paul Hudelson, being duly sworn, depose and say that I did on or before July 11th, 2014, post and will thereafter maintain at 200 Oak Street (9-3-50.11) R-3 Zone in the Town of Newburgh, New York, at or near the front property line(s) and within view of each fronting street a copy(ies) of the Notice of Public Hearing, which notice was in the form attached hereto.

Carol Paul Hudelson.

Sworn to before me this SEVENTH day of July, 2014.

Notary Public

ANDREW J. ZARUTSKIE
Notary Public, State of New York
No. 01ZA4502524
Qualified in Orange County
Commission Expires Nov. 30, 2017
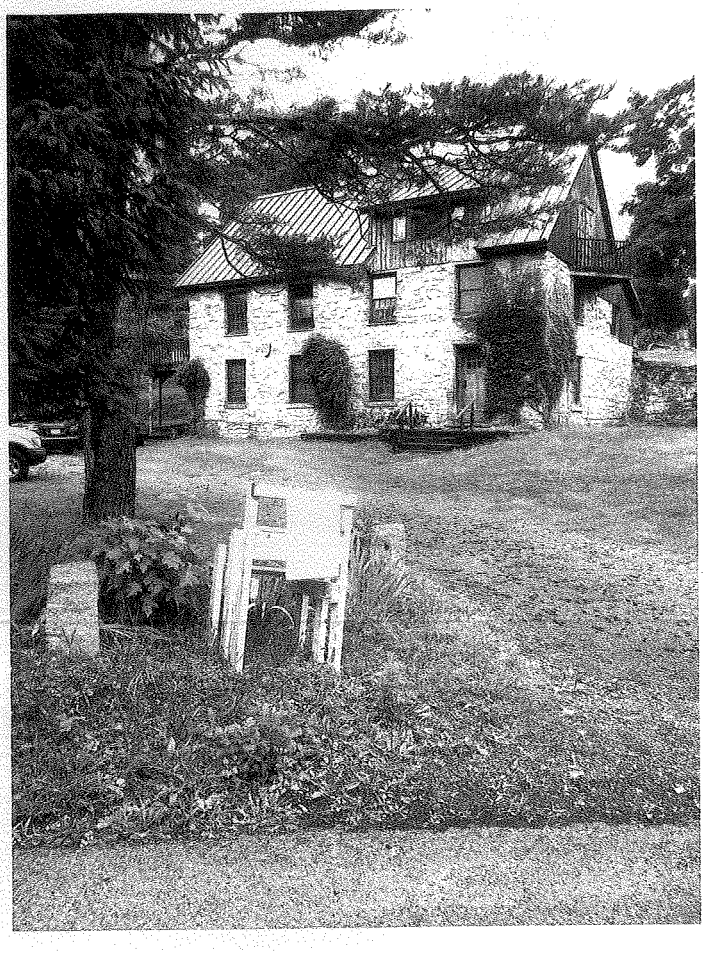
[Photograph(s) of the posted Public Hearing Notice(s) must be submitted by the applicant with this affidavit.]