20 ROCKWOOD DR.
PLOT PLAN SHOWING EXISTING DECK
BUILT BY FORMER PROPERTY OWNERS
TO BE REMOVED

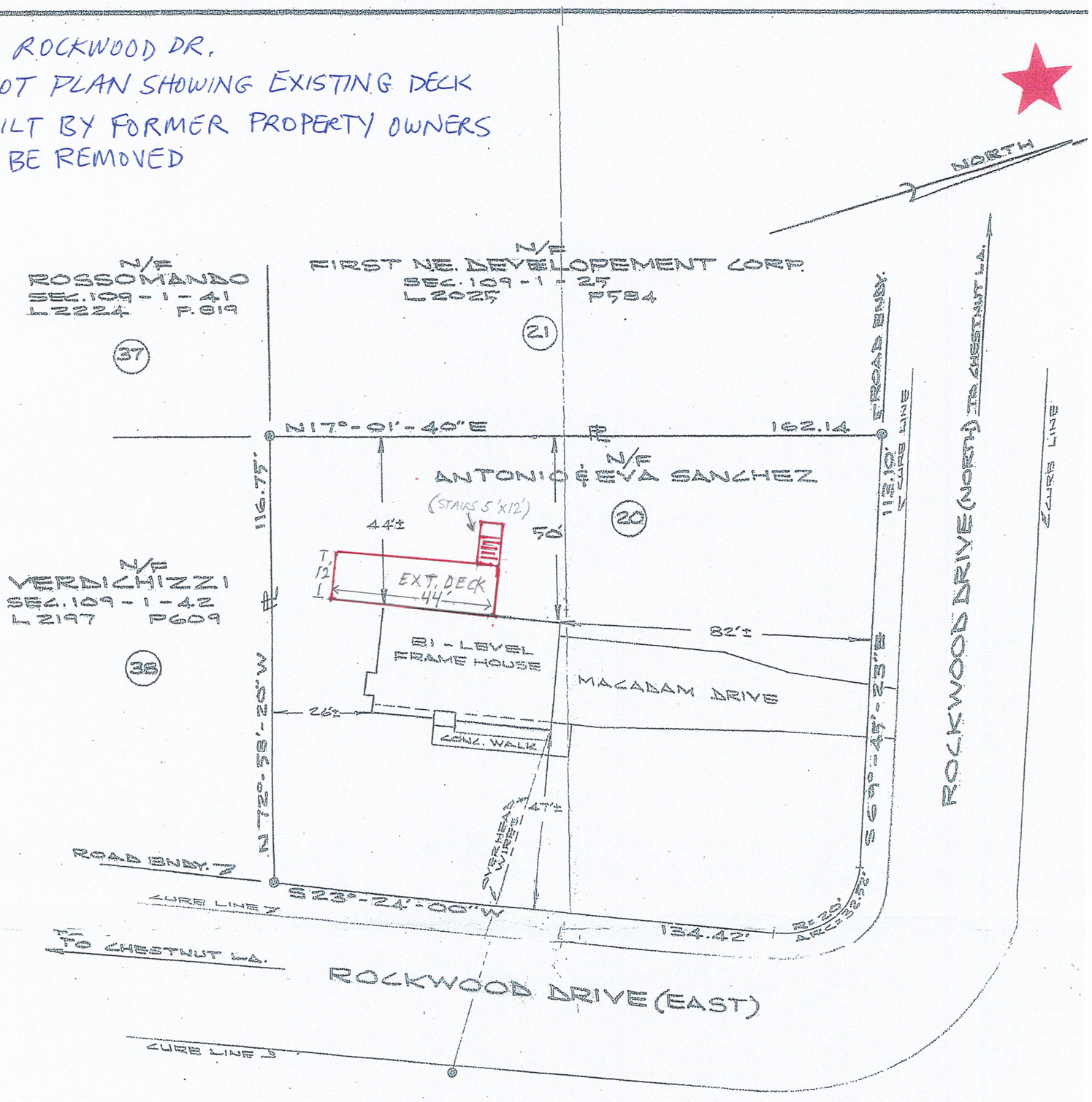

CERTIFICATION SURVEY
LOT NO. 20 - SECTION "B"
ROCKWOOD HILLS
TOWN OF NEWBURGH
ORANGE COUNTY, N.Y.
DATE: 6-13-84
SCALE: 1" = 20'

TAX MAP DATA:
SECT. 109 BLK. 1 LOT 24

REFERENCE DEED:
LIBER 2190 PAGE 573

(1) DENOTES LOT NOS. AS TAKEN FROM A MAP ENTITLED "ROCKWOOD HILLS (SECTION B) FILED O.C. CLERK'S OFFICE 1-6-76 AS MAP NO. 3658

I HEREBY CERTIFY TO THE PARTIES LISTED BELOW THAT THE MAP SHOWN IS FROM A SURVEY DONE BY ME AND IS TRUE AND CORRECT AS STATED.

ARTHUR M. MAMAZZA
NANCY H. MAMAZZA
SECURITY TITLE AND GUARANTY CO.
THE POUGHKEEPSIE SAVINGS BANK

LICENSED LA

... ASSOCIATES

20 ROCKWOOD DR.
REQUESTED DECK PLOT PLAN
SHOWING MAXIMUM 32' SETBACK

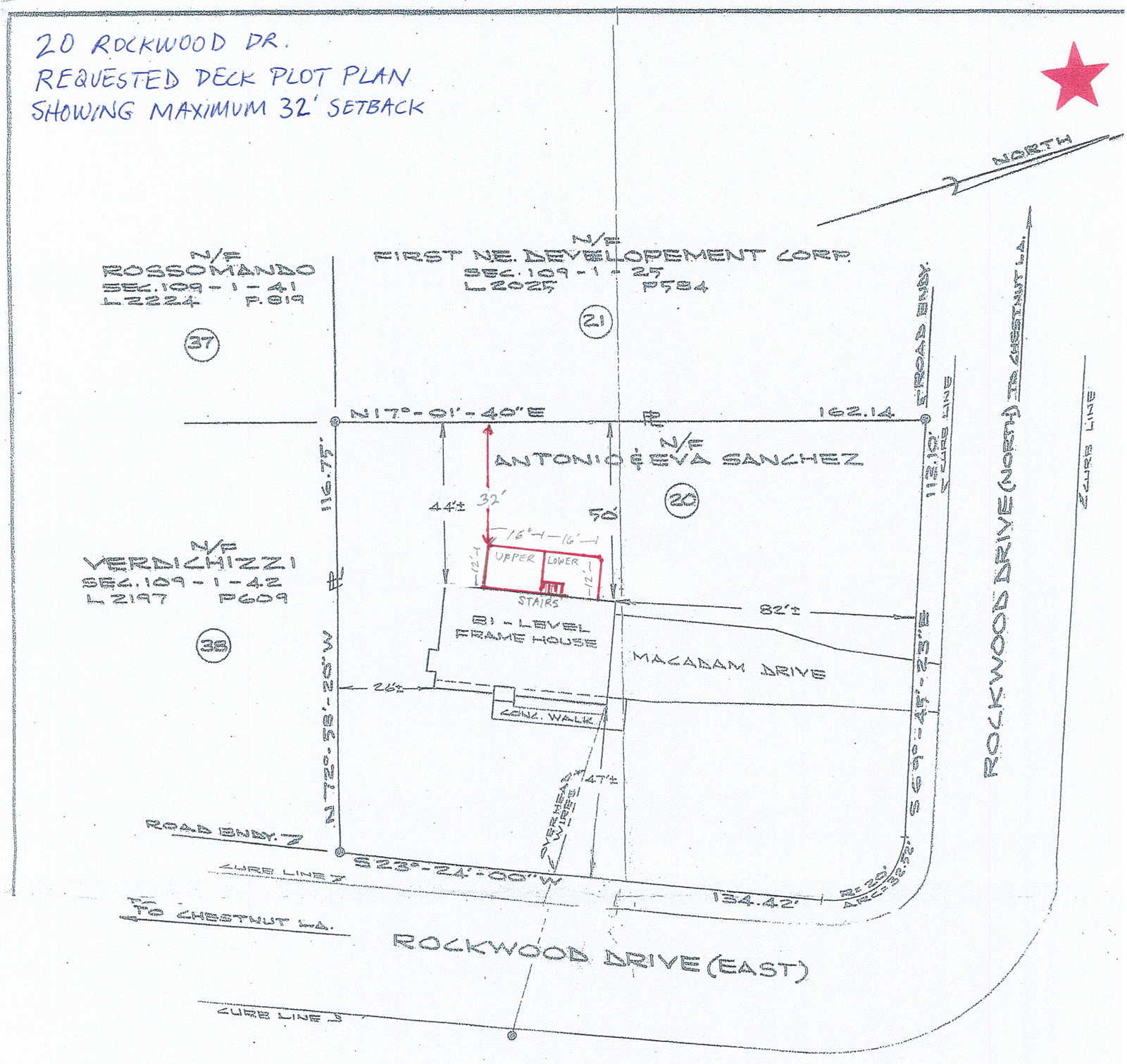

CERTIFICATION SURVEY
LOT NO. 20 - SECTION "B"

ROCKWOOD HILLS

TOWN OF NEWBURGH
DATE: 6-13-84

ORANGE COUNTY, N.Y.
SCALE: 1" = 20'

TAX MAP DATA:
SECT. 109 BLK. 1 LOT 24

REFERENCE DEED:
LIBER 2190 PAGE 573

(1) DENOTES LOT NOS. AS TAKEN FROM A MAP ENTITLED "ROCKWOOD HILLS (SECTION B)" FILED O.C. CLERK'S OFFICE 1-6-76 AS MAP NO. 3658

I HEREBY CERTIFY TO THE PARTIES LISTED BELOW THAT THE MAP SHOWN IS FROM A SURVEY DONE BY ME AND IS TRUE AND CORRECT AS STATED.

ARTHUR M. MAMAZZA
NANCY H. MAMAZZA
SECURITY TITLE AND GUARANTY CO.
THE POUGHKEEPSIE SAVINGS BANK

LICENSED LA

ASSOCIATES