

Proposed D/F monument sign 275 Rt 17K, Newburgh, NY

DESIGN SPECIFICATIONS	
NYS Building Code 2020	
ASCE 7-16	Minimum Design Loads for Buildings & Other Structures
ACI 318-14	Building Code Requirements for Structural Concrete
ANSI/AISC 360-16	Specification for Structural Steel Buildings
DESIGN LOADS	
Wind	V = 130 mph
Exposure	C
Risk Cat.	II
Grnd. Snow	Pg = 30 psf

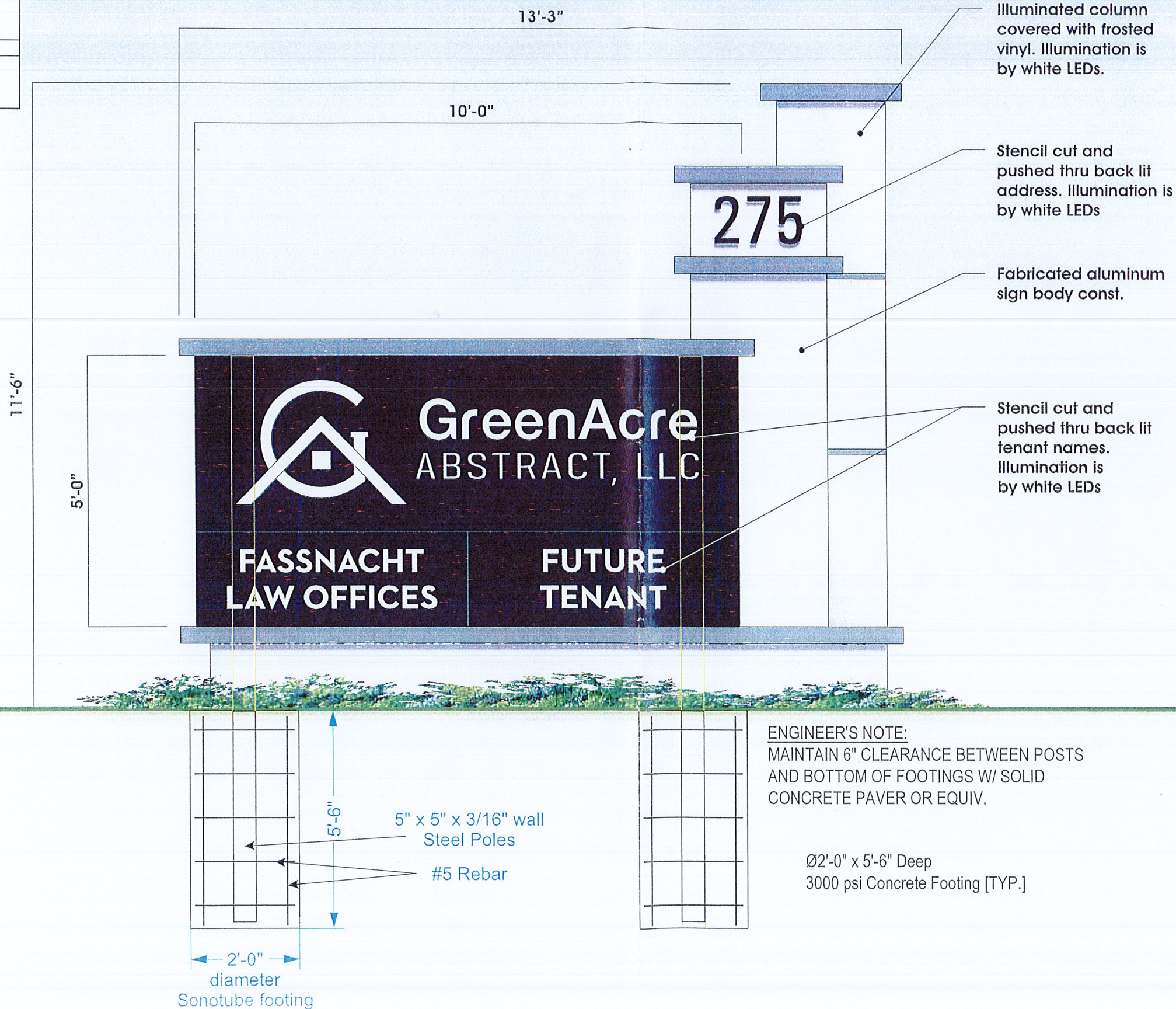
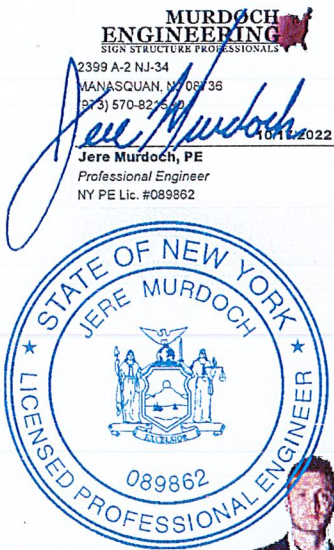

97 North Clinton Street
Poughkeepsie, NY 12601
845-471-4366 - phone
845-471-0987 - fax
www.gnsgroupltd.com

Client/Project location:
Proposed awnings/signage
Green Acres Abstract, LLC

File Name:

Date:
5-26-22

Scale:
1/2" = 1'-0"

Client Approval:
Date:

This diagram is the property of
GNS Group Ltd., and may not be
reproduced without written consent
until such time an agreement has
been reached as to the terms and
conditions of the sale of this diagram.



Sheet:
G.1

GENERAL:

- ALL MATERIALS AND WORK SHALL CONFORM TO THE REQUIREMENTS OF THE APPLICABLE INTERNATIONAL BUILDING CODE (IBC).
- CONSTRUCTION METHODS AND PROJECT SAFETY: DRAWINGS AND SPECIFICATIONS REPRESENT THE FINISHED STRUCTURE AND DO NOT INDICATE METHODS, PROCEDURES, OR SEQUENCE OF CONSTRUCTION. TAKE NECESSARY PRECAUTIONS TO MAINTAIN AND ENSURE THE INTEGRITY OF THE STRUCTURE DURING CONSTRUCTION. THE EOR WILL NOT ENFORCE SAFETY MEASURES OR REGULATIONS. THE CONTRACTOR SHALL DESIGN, CONSTRUCT, AND MAINTAIN ALL SAFETY DEVICES AND SHALL BE SOLELY RESPONSIBLE FOR CONFORMING TO ALL LOCAL, STATE, AND FEDERAL SAFETY AND HEALTH STANDARDS, LAWS, AND REGULATIONS.
- THE CONTRACTOR SHALL VERIFY ALL DIMENSIONS, ELEVATIONS AND SITE CONDITIONS PRIOR TO THE START OF CONSTRUCTION AND NOTIFY THE ENGINEER IMMEDIATELY OF ANY DISCREPANCIES OR INCONSISTENCIES THAT ARE FOUND. NOTED DIMENSIONS TAKE PRECEDENCE OVER SCALED DIMENSIONS. DO NOT SCALE DRAWINGS.
- ALL OMISSIONS AND/OR CONFLICTS BETWEEN THE VARIOUS ELEMENTS OF THE WORKING DRAWINGS AND SPECIFICATIONS SHALL BE BROUGHT TO THE ATTENTION OF THE ENGINEER AND FIELD INSPECTOR. THE ENGINEER SHALL PROVIDE A SOLUTION PRIOR TO PROCEEDING WITH ANY WORK AFFECTED BY THE CONFLICT OR OMISSION.
- WHERE NO CONSTRUCTION DETAILS ARE SHOWN OR NOTED FOR ANY PART OF THE WORK, CONSTRUCT IN ACCORDANCE WITH THE STEEL CONSTRUCTION MANUAL, 14TH EDITION OR 2010 ALUMINUM DESIGN MANUAL .
- WHEN A DETAIL IS IDENTIFIED AS TYPICAL, THE CONTRACTOR IS TO APPLY THIS DETAIL IN ESTIMATING AND CONSTRUCTION TO EVERY LIKE CONDITION WHETHER OR NOT THE REFERENCE IS REPEATED IN EVERY INSTANCE.
- ANY CHANGE TO THE DESIGN AS SHOWN ON THE DRAWINGS REQUIRES PRIOR WRITTEN APPROVAL FROM DESIGN ENGINEER OF RECORD BEFORE CONSTRUCTION.
- WORK PERFORMED IN CONFLICT WITH THE STRUCTURAL DRAWINGS OR APPLICABLE BUILDING CODE REQUIREMENTS SHALL BE CORRECTED AT THE EXPENSE OF THE CONTRACTOR.
- VERIFICATION: VERIFY ALL DIMENSIONS, ELEVATIONS, AND SITE CONDITIONS BEFORE STARTING WORK. NOTIFY THE EOR IMMEDIATELY OF ANY DISCREPANCIES.

EXISTING CONDITIONS:

- IF EXISTING CONDITIONS ARE NOT AS DETAILED IN THIS DESIGN, THE INSTALLER SHALL CEASE WORK AND NOTIFY MURDOCH ENGINEERING IMMEDIATELY.
- MURDOCH ENGINEERING WILL NOT BE PERFORMING ON-SITE INSPECTIONS OR VERIFICATIONS. IT IS THE RESPONSIBILITY OF THE INSTALLER, STRUCTURE OWNER, AND PROPERTY OWNER TO IDENTIFY EXISTING CONDITIONS AND CONTACT MURDOCH ENGINEERING WITH ANY DISCREPANCIES OR CONCERNS.
- INSTALLER SHALL CONFIRM THE DIAMETER AND THICKNESS OF EXISTING MEMBERS AND NOTIFY MURDOCH ENGINEERING OF ANY DISCREPANCIES.
- INSTALLER SHALL INSPECT AND CONFIRM THE QUALITY OF EXISTING STRUCTURE AS "IN GOOD REPAIR". IF THERE ARE ANY INDICATIONS THAT THIS IS NOT THE CASE, INSTALLER SHALL CEASE WORK IMMEDIATELY AND NOTIFY MURDOCH ENGINEERING.
- ANY EXISTING INFORMATION SHOWN HAS BEEN FURNISHED BY THE PERSON(S) OR COMPANY THIS DOCUMENT WAS PREPARED FOR (SEE TITLE BLOCK). MURDOCH ENGINEERING IN NO WAY CERTIFIES THIS INFORMATION AS "AS-BUILT". IF THERE IS ANY REASON TO BELIEVE THE EXISTING CONDITIONS DETAILED HEREIN ARE NOT ACCURATE, MURDOCH ENGINEERING SHALL BE NOTIFIED IMMEDIATELY.

STEEL

- STEEL SHAPES SHALL CONFORM TO THE FOLLOWING:

ROUND HSS	ASTM A500, GR B	Fy=42 KSI MIN.
SQUARE/RECT HSS	ASTM A500, GR B	Fy=46 KSI MIN.
THREADED ROD	F1554 GR 55	Fy=55 KSI MIN.
STEEL PLATE STD.	ASTM A36 ASTM	Fy=36 KSI MIN.
PIPE	A53, GR B	Fy=35 KSI MIN.

- BOLTS SHALL CONFORM TO ASTM A325 UNO.
- BOLTS AND THREADED ROD SHALL BE HOT-DIP GALVANIZED PER ASTM F2329 UNO.
- ANCHOR BOLTS SHALL CONFORM TO ASTM F1554 UNO.
- NUTS SHALL CONFORM TO ASTM A563.
- WASHERS SHALL CONFORM TO ASTM F844.
- STEEL HARDWARE SHALL BE HOT-DIP GALVANIZED PER ASTM A153 UNO
- WELDING:
 - WELD STRUCTURAL STEEL IN COMPLIANCE WITH ANSI/AWS D1.1 AND AISC SPECIFICATION, CHAPTER J. WELDERS SHALL BE CERTIFIED AS REQUIRED BY GOVERNING CODE AUTHORITY. WELDING SHALL BE DONE BY ELECTRIC ARC PROCESS USING LOW-HYDROGEN ELECTRODES WITH SPECIFIED TENSILE STRENGTH NOT LESS THAN 70 KSI UNLESS NOTED OTHERWISE.
 - ALL SHOP AND FIELD WELDS SHALL BE PERFORMED BY AN AWS OR ICC CERTIFIED WELDER WITH ACTIVE STATUS AT TIME OF WELDING
 - UNLESS A LARGER WELD SIZE IS INDICATED, PROVIDE MINIMUM SIZE WELDS PER AISC SPECIFICATION, SECTION J2, TABLE J2.4
 - BASE PLATES SHALL BE WELDED ON TOP AND BOTTOM WITH CONTINUOUS WELDS OF AT LEAST 1/4" (IF PLATE IS CUT TO FIT TUBE INTO PLATE)

The designs, details and specifications contained in this drawing are confidential. The recipients of this drawing hereby acknowledge and agree that it is the sole property of Murdoch Engineering and that they shall neither use nor reveal any of the designs, details and specifications contained in this drawing, outside of the contractual agreement expressed written permission from Murdoch Engineering.

Deviations from this drawing shall not be made without consulting Murdoch Engineering. In case of incongruities between drawings, specifications, and details included in contract documents, Murdoch Engineering shall decide which indication must be followed and their decision shall be final.

Copyright Murdoch Engineering.
All rights reserved.

ALUMINUM:

- FABRICATE AND ERECT ALUMINUM IN COMPLIANCE WITH THE ALUMINUM ASSOCIATION (AA) 2010 ALUMINUM DESIGN MANUAL (ADM) 1, THE SPECIFICATIONS FOR ALUMINUM SHEET METAL WORK (ASM35), AND IBC CHAPTER 20.
- PIPE AND TUBE SHALL BE 6061-T6 PER ASTM B241 OR B429 WITH Ft_u=38 KSI MIN, Ft_y=35 KSI MIN, Ft_uw=24 KSI MIN, Ft_yw=15 KSI MIN.
- STD STRUCTURAL PROFILES SHALL BE 6061-T6 PER B308 WITH Ft_u=38 KSI MIN, Ft_y=35 KSI MIN, Ft_uw=24 KSI MIN, Ft_yw=15 KSI MIN.
- SHEET AND PLATE SHALL BE 6061-T6 PER ASTM B209 WITH Ft_u=42 KSI MIN, Ft_y=35 KSI MIN, Ft_uw=24 KSI MIN, Ft_yw=15 KSI MIN.
- EXTRUSIONS SHALL BE 6061-T6 PER ASTM B241 OR B429 WITH Ft_u=38 KSI MIN, Ft_y=35 KSI MIN, Ft_uw=24 KSI MIN, Ft_yw=15 KSI MIN.
- ALL SHOP AND FIELD WELDS SHALL BE PERFORMED BY AN AWS OR ICC CERTIFIED WELDER WITH CURRENT STATUS AT TIME OF WELDING
- UNLESS A LARGER WELD SIZE IS INDICATED, PROVIDE MINIMUM SIZE WELD PER ADM. ALL ALUMINUM WELDED JOINTS SHALL HAVE WELD SIZES OF AT LEAST 1/4 INCH
- FILLET WELDS SHALL NOT EXCEED THINNEST MEMBER WALL THICKNESS JOINED.
- ALUMINUM WELD FILLER SHALL BE 5356 ALLOY
- WELDING PROCESS GMAW OR GTAW SHALL BE IN ACCORDANCE WITH AWS D1.2
- ALUMINUM CHANNEL LETTERS SHALL BE CONSTRUCTED OF 0.090" RETURNS AND 0.125" BACKS MINIMUM, UNLESS A LARGER SIZE IS INDICATED ON DRAWINGS. THIS NOTE SHALL SUPERCEDE DRAWING DETAILS.
- PROVIDE NEOPRENE GASKET BETWEEN DISSIMILAR METALS TO PREVENT GALVANIC CORROSION
- ALUMINUM DIRECTLY EMBEDDED INTO CONCRETE SHALL BE CAPPED AT BOTTOM AND COATED WITH BITUMINOUS COATING OR POLYURETHANE WHERE IN CONTACT WITH CONCRETE.
- FASTENERS BETWEEN DISSIMILAR METALS SHALL BE STAINLESS STEEL 316.

CONCRETE & REINFORCEMENT

- MINIMUM 28-DAY COMPRESSIVE STRENGTH (f_c) SHALL BE 3,000 PSI. THE MAXIMUM WATER TO CEMENT RATIO SHALL BE 0.45 BY WEIGHT. A MINIMUM OF 5-3/4 BAGS OF CEMENT SHALL BE USED PER CUBIC YARD WITH A SLUMP OF 4" +/- 1.
- REINFORCEMENT TO BE ASTM A615 GR 60, F_y=60 KSI UNO
- CALCIUM CHLORIDE OR ADDED CHLORIDE IS NOT PERMITTED
- VIBRATION: ALL REINFORCED CONCRETE SHALL BE CONSOLIDATED WITH MECHANICAL VIBRATORS
- CONCRETE CONSTRUCTION SHALL BE IN ACCORDANCE WITH ACI 318-14
- PROVIDE A MINIMUM OF 2-1/2" COVER OF ALL EMBEDDED STEEL REBAR AND A MINIMUM OF 6 INCHES OF COVER FOR DIRECT BURIED PIPE OR TUBE MEMBERS.

FOUNDATIONS

- CONCRETE POURED INTO CONSTRAINED EARTH EXCAVATIONS MUST CURE UNDER PROPER CONDITIONS FOR A MINIMUM OF 7 DAYS PRIOR TO SIGN BOX INSTALLATION. (EXCEPTION: IF THE OVERALL HEIGHT OF THE SIGN IS LESS THAN 20 FEET AND THE SIGN IS ADEQUATELY BRACED AGAINST WIND LOADS FOR A MINIMUM OF 4 DAYS, THE BOX MAY BE INSTALLED THE SAME DAY AS THE FOOTING IS POURED)
- FOOTINGS MUST BE POURED AGAINST UNDISTURBED EARTH. SOIL BACKFILL IS UNACCEPTABLE. WHEN A SONOTUBE IS USED AS THE FORM, 3/4" BLUESTONE OR CONCRETE SHALL BE USED TO BACKFILL THE SPACE BETWEEN THE SONOTUBE AND UNDISTURBED EARTH.
- COLD WEATHER PLACEMENT: PROTECT CONCRETE WORK FROM PHYSICAL DAMAGE OR REDUCED STRENGTH THAT COULD BE CAUSED BY FROST, FREEZING ACTIONS OR LOW TEMPERATURES. DO NOT POUR CONCRETE DURING OR WHEN FREEZING TEMPERATURES ARE ANTICIPATED WITHIN 3 DAYS OF POUR.
- REINFORCEMENT IS NOT REQUIRED FOR DIRECT BURIAL TYPE SIGN FOOTINGS FOR SIGNS OF 25 FEET OVERALL HEIGHT OR LESS, DIRECT BURIED STEEL SHALL EXTEND TO 6 INCHES FROM BOTTOM OF FOOTING.
- FOR ANCHOR BOLT/ BASE PLATE - SQUARE FOOTINGS, PROVIDE A MINIMUM OF #5 VERTICAL REBAR @ 12" O.C., 4" OFFSET FROM PERIMETER, TOP AND BOTTOM OF FOOTING. PROVIDE #3 HORIZONTAL TIES @ 12" O.C. UNLESS OTHERWISE NOTED.
- FOR ANCHOR BOLT/ BASE PLATE - ROUND FOOTINGS, PROVIDE A MINIMUM OF SIX (6) VERTICAL #5 REBARS, EVENLY SPACED, 4" OFFSET FROM FOOTING PERIMETER & #3 HORIZONTAL TIES, 12" O.C. Unless otherwise noted.
- ANCHOR BOLTS SHALL BE TIED TO REBAR CAGE AT A MINIMUM OF TWO LOCATIONS PER ANCHOR BOLT
- FOOTING DESIGN ASSUMES FOOTING SHALL BE EXCAVATED AND POURED IN UNDISTURBED NATURAL EARTH, CAPABLE OF WITHSTANDING A MINIMUM 1,500 PSF VERTICAL DESIGN BEARING PRESSURE AND 150 PSF/FT OF DEPTH OF LATERAL BEARING PRESSURE BASED ON SOIL DATA OBTAINED FROM THE USGS SOIL SURVEY.
- IF CLAY, SILTY - CLAY, ORGANIC OR FILL SOIL IS ENCOUNTERED UPON EXCAVATION, CONTACT MURDOCH ENGINEERING FOR FOOTING DESIGN MODIFICATION PRIOR TO CONSTRUCTION.
- PORTION OF STEEL SUPPORT EMBEDDED INTO CONCRETE SHALL NOT BE PAINTED. IT SHALL BE CLEAN BARE METAL FOR PROPER ADHESION TO CONCRETE

SCOPE OF WORK:

- LIMITS OF LIABILITY TO EXTEND ONLY TO THE QUANTITY INDICATED. ATTEMPTS IN PART OR IN WHOLE TO INSTALL GREATER QUANTITIES THAN THOSE SPECIFIED WITHOUT CONSULTING MURDOCH ENGINEERING SHALL VOID ALL PROFESSIONAL LIABILITY AND COVERAGE.



murdochengineering.com
(973) 570-8215
2399 NJ-34 A-2
Manasquan, NJ 08736

PREPARED FOR:

GNS GROUP

PROJECT TITLE:

GREEN ACRES SIGNAGE

PROJECT ADDRESS:

275 NY-17K,
Newburgh, NY 12550

DESIGN SPECIFICATIONS

NY Building Code 2020
ASCE 7-16 Minimum Design Loads for Buildings & Other Structures
ACI 318-14 Building Code Requirements for Structural Concrete
ANSI/AISC 360-16 Specification for Structural Steel Buildings

DESIGN LOADS

Wind V = 130 mph
Exposure C
Risk Cat. II
Grnd. Snow Pg = 30 psf



2399 A-2 NJ-34

MANASQUAN, NJ 08736
(973) 570-8215 x0

Jere Murdoch, PE
Professional Engineer
NY PE Lic. #089862

10/17/2022

DWG TITLE:

GENERAL NOTES

SHEET:

S.1

SIZE:

B

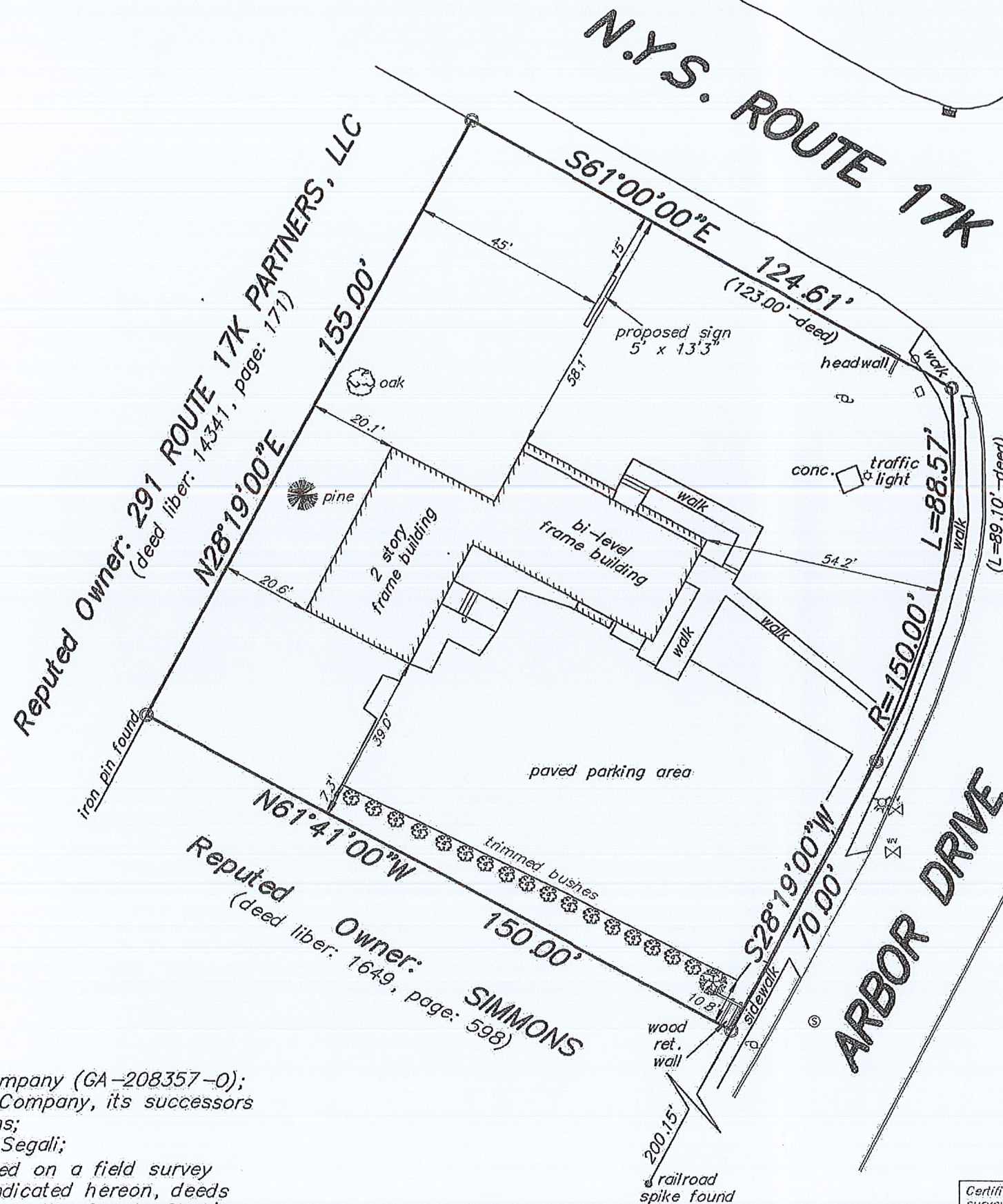

NOTES:

SUBJECT to any easements, rights-of-ways, and/or agreements that the utility companies may have.
SUBJECT to such facts disclosed by an accurate, up-to-date title search.
OFFSETS shown hereon are not to be used for construction purposes and/or fence installation.

AREA = 22,438 S.F.
= 0.515± acres

REFERENCES:

TAX MAP DATA:
Section: 90
Block: 1
Lot: 2

Deed Liber: 12638, Page: 1162

275 Route 17K
Proposed Sign Placement and
Survey of Property for
SAUNDERS
located in the
Town of Newburgh
Orange County - New York

I hereby certify to:
-Derrick Saunders;
-Stewart Title Insurance Company (GA-208357-0);
-Salisbury Bank and Trust Company, its successors and/or assigns;
-Philip E. Segali; Elaine J. Segali;
that this mapping is based on a field survey performed on the date indicated hereon, deeds and/or maps obtained from the County Clerk's office, and is correct and accurate to the best of my knowledge.

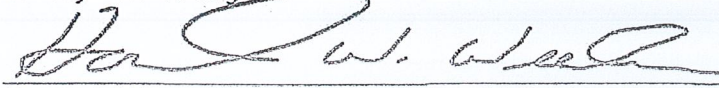
Howard W. Weeden, P.L.S., P.C. NYS Lic. No. 049967

Unauthorized alteration or addition to a survey map bearing a licensed land surveyor's seal is a violation of Section 7209, sub-division 2, of the New York State Education Law.

Certifications indicated hereon signify that the survey was prepared in accordance with the existing Code of Practice for Land Surveys adopted by the New York State Association of Professional Land Surveyors. Said certifications shall run only to the person(s) for whom the survey is prepared, and on his/her behalf to the title company, governmental agency and lending institution listed hereon, and to the assignees of the lending institution. Certifications are not transferable to additional institutions or their subsequent owners.

rev.: 1 Feb. 2023
Scale: 1" = 30' date: 23 June 2020 file no.: 20-230

HOWARD W. WEEDEN, PLS, PC
PROFESSIONAL LAND SURVEYING
62 Main Street, Walden, N.Y. 12586
tel.: (845) 778-7643

© copyright by Howard W. Weeden, PLS, PC, Walden, New York