

NOTES:

SUBJECT to any easements, rights-of-ways, and/or agreements that the utility companies may have.
SUBJECT to such facts disclosed by an accurate, up-to-date title search.
OFFSETS shown hereon are not to be used for construction purposes and/or fence installation.

AREA= 1.753± acres

REFERENCES:

TAX MAP DATA:
Section: 1
Block: 1
Lot: 7.2

Deed Liber: 15073 Page: 1394

A map entitled "Minor Residential Subdivision for: John and Carmen Hammond", said map filed in the Orange County Clerk's office on 26 September 2023 as map number 179-23.

I hereby certify to:

-Michael C. Duryea; Jane M. Duryea;
-Suzanne M. Lobig;

that this mapping is based on a field survey performed on the date indicated hereon, deeds and/or maps obtained from the County Clerk's office, and is correct and accurate to the best of my knowledge.

Howard W. Weeden, P.L.S., P.C. NYS Lic. No. 049967

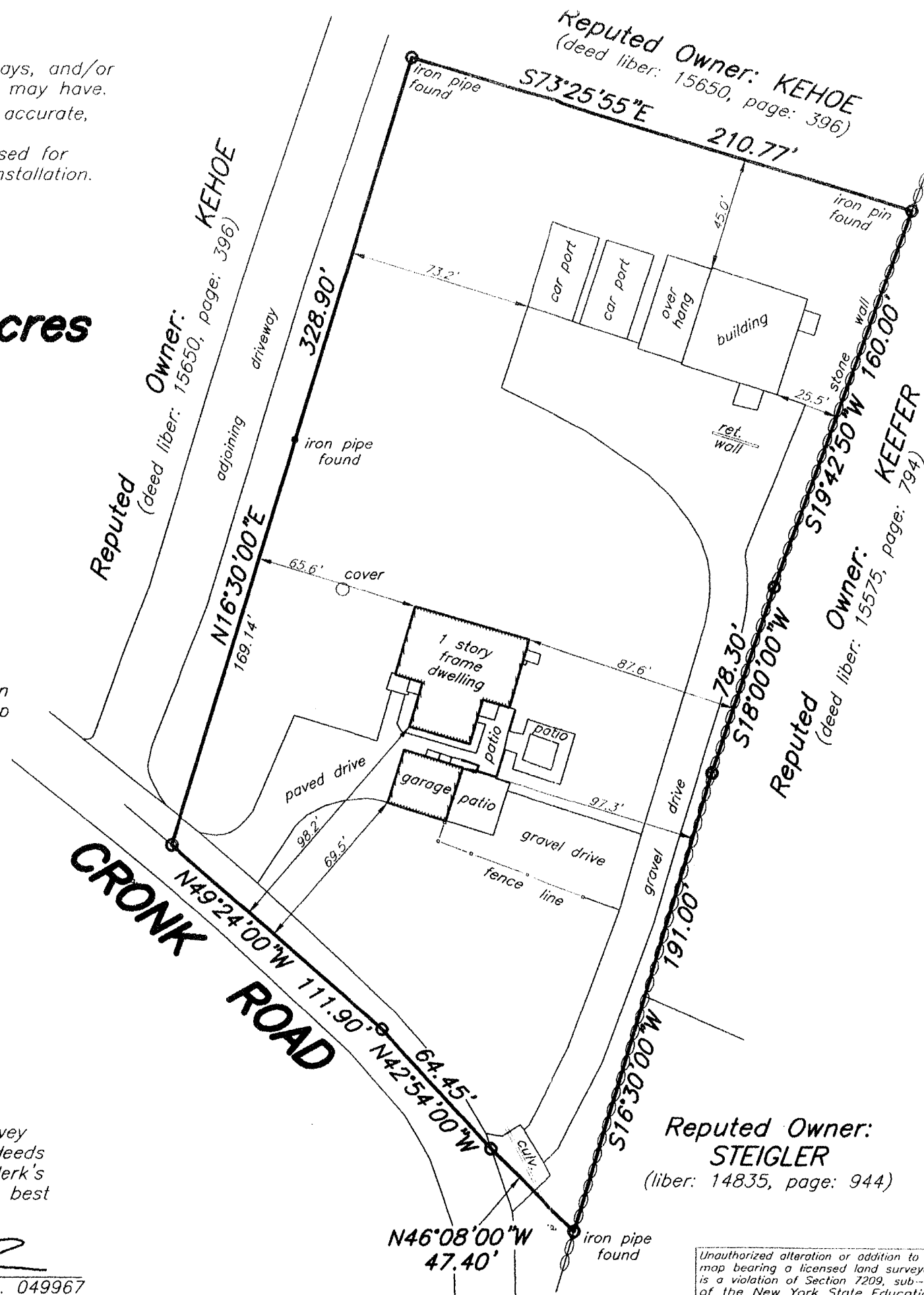

Certifications indicated hereon signify that the survey was prepared in accordance with the existing Code of Practice for Land Surveys adopted by the New York State Association of Professional Land Surveyors. Said certifications shall run only to the person(s) for whom the survey is prepared, and on his/her behalf to the title company, governmental agency and lending institution listed hereon, and to the assignees of the lending institution. Certifications are not transferable to additional institutions or their subsequent owners.



Survey of Property for
D U R Y E A
located in the
Town of Newburgh
Orange County – New York

Scale: 1" = 50' date: 7 Aug. 2025 file no.: 25-219

HOWARD W. WEEDEN, PLS, PC
PROFESSIONAL LAND SURVEYING
62 Main Street, Walden, N.Y. 12586
tel.: (845) 778-7643

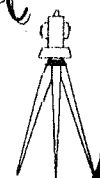

© copyright by Howard W. Weeden, PLS, PC, Walden, New York

Unauthorized alteration or addition to a survey map bearing a licensed land surveyor's seal is a violation of Section 7209, sub-division 2, of the New York State Education Law.