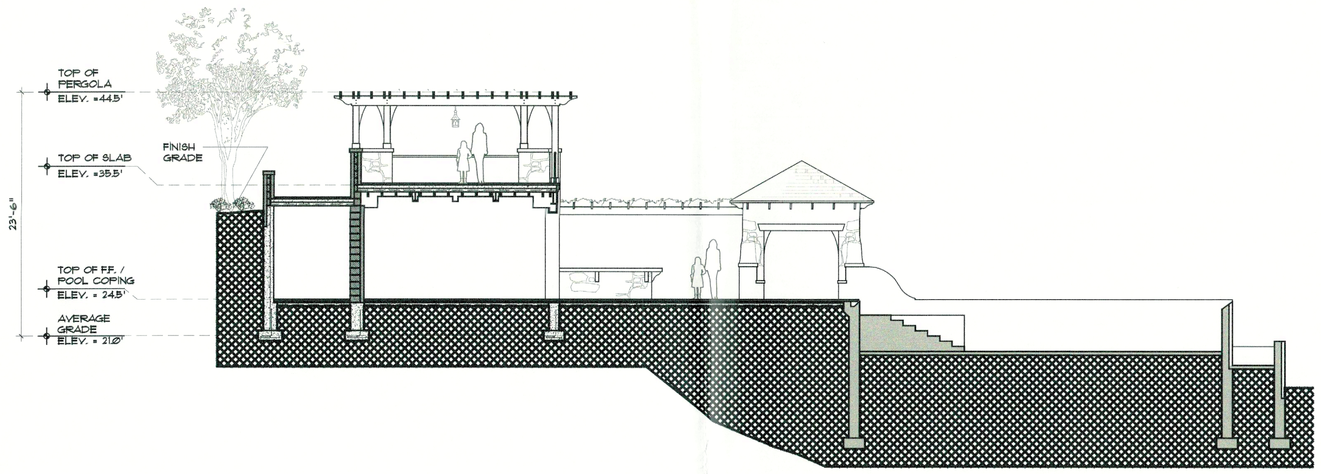

1 S104 Permitted Section 06/03/2021

Scale: 1/8" = 1'-0"

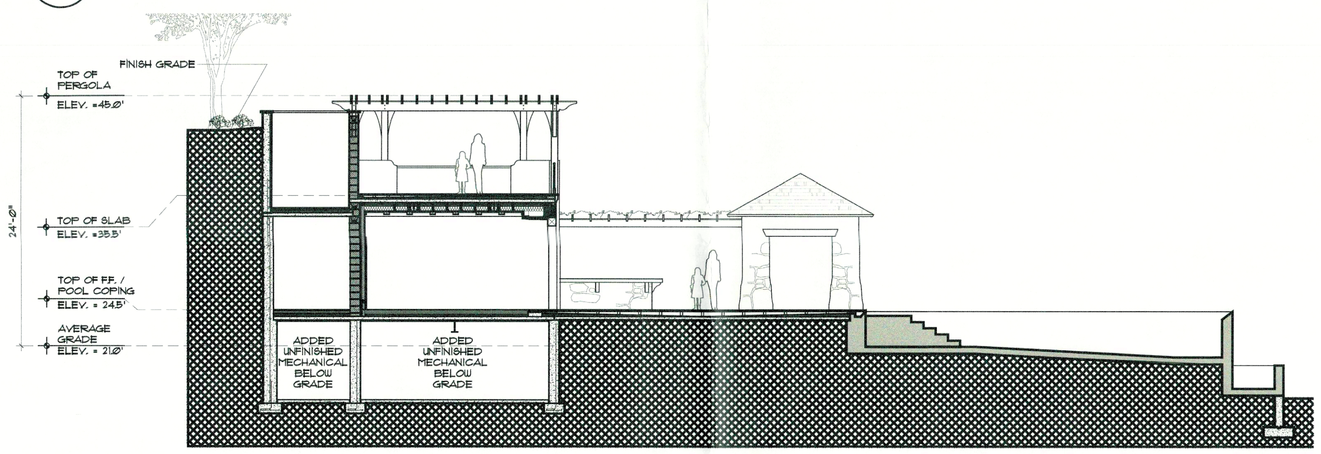

2 S104 Proposed Section

Scale: 1/8" = 1'-0"

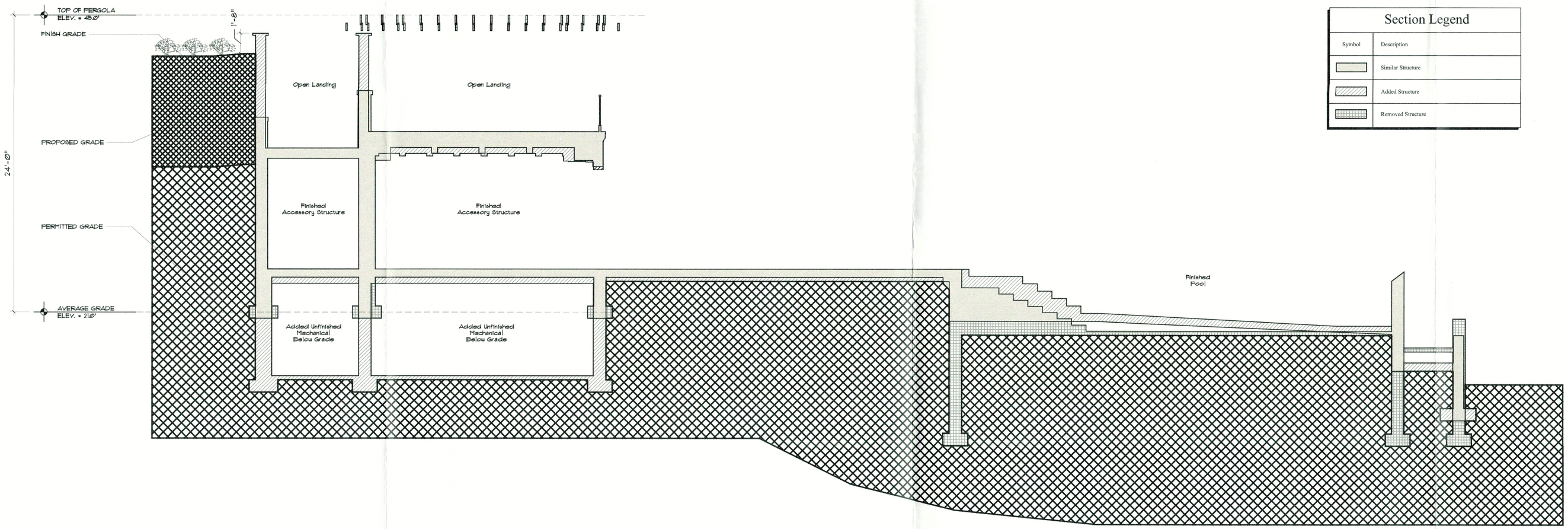

Section Legend

Symbol	Description
	Similar Structure
	Added Structure
	Removed Structure

3 S104 Section Overlay (Alterations)

Scale: 1/4"= 1'-0"

Consultants:

Revisions:

Date	Description	Drawn	Check

DiBrizzi Residence (Accessory Pool Structure)

Drawings on this page:

Nicolas DiBrizzi
13 Anchor Drive
Newburgh, NY 12550
122-1-15

Unauthorized addition or alteration of these drawings is a violation of Section 7209 (2) of The New York State Education Law

DEGRAW & DEHAAN ARCHITECTS
FIFTY-FIVE NORTH STREET
P.O. BOX 1
MIDDLETOWN
NEW YORK
10940
PHONE 845-343-8510
FAX 845-986-9513

DeGraw & Dehaan Architects LLP © Copyright. These documents are subject to copyright protection as an "Architectural Works" under Title 17 of the United States Code, Chapter 1, Circular 92 102, as amended December 1990 and known as the Architectural Works Copyright Protection Act (AWCPA) in 1990. The protection includes but is not limited to the overall form as well as the arrangement and composition of spaces and elements in the design. Unauthorized use of these drawings, specifications, documents, or work represented, can legally result in the penalties provided. Use for any other purpose without the expressed written consent of DeGraw & Dehaan Architects LLP is a violation of Federal Copyright Law. All rights reserved.

Project
Accessory Pool Structure
13 Anchor Drive
Newburgh, NY 12550

Seal

Date:	1/20/22
Drawn By:	MSM
Checked By:	TJD
Drawing No.	S104